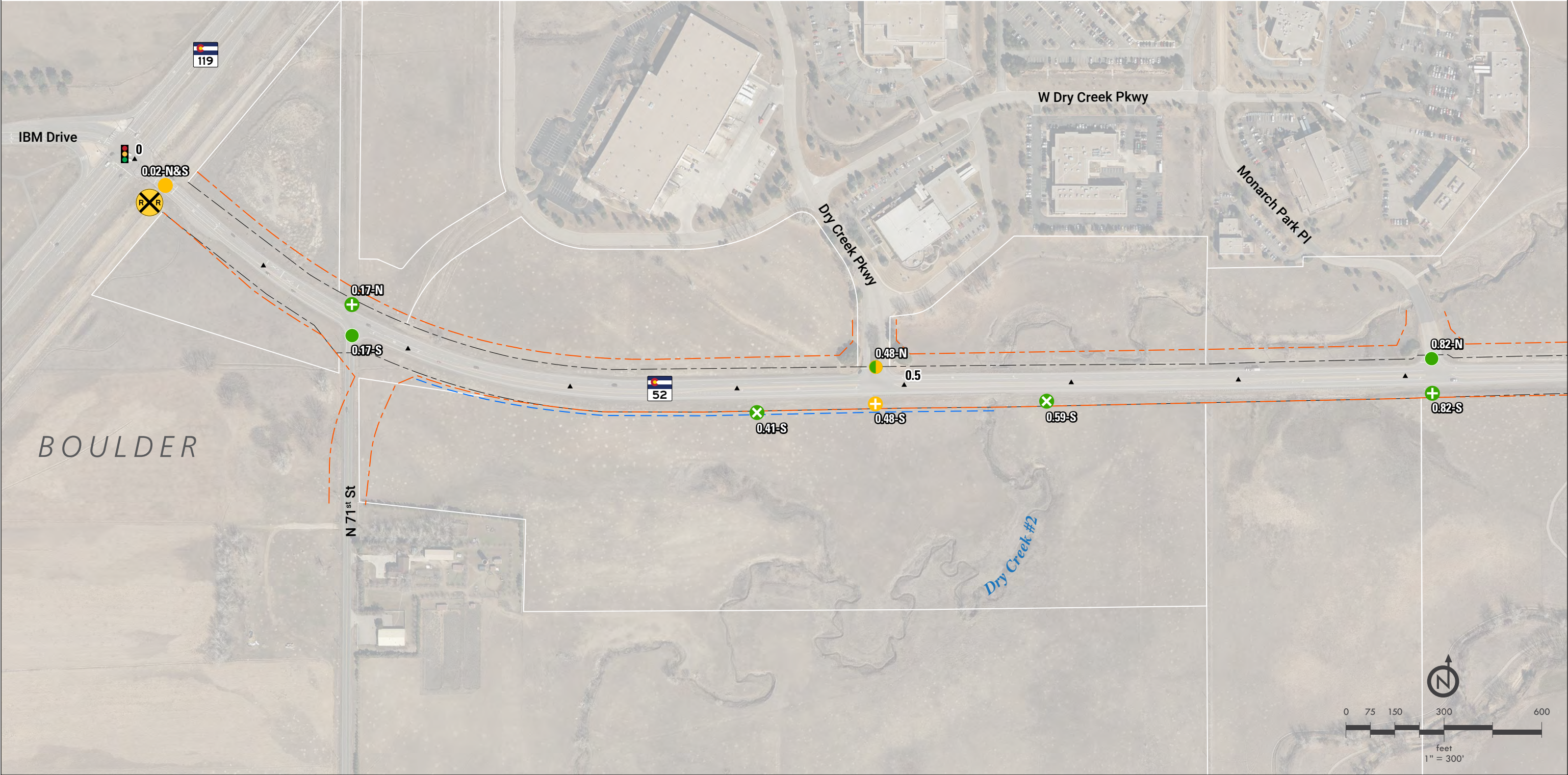

EXHIBIT A-2
COLORADO STATE HIGHWAY 52 (CO 52 MP 0.00 – MP 41.94) ACCESS CONTROL PLAN December 1, 2021
ACP Mapbook



Access Control Plan
Mapbook



CO 52 PEL / ACP
CO 119 to CO 79

- ▲ Mileposts (1/10 mi)
- 🚦 Existing Traffic Signal
- 44-S Access Identifier
- RI/RO Right-In/Right-Out

- Approx. Existing CO 52 ROW
- - - Corridor Preservation Footprint
- - - Parallel Irrigation

Access Key

- No Action - Existing Full Movement
- No Action - Existing Restricted
- Existing Full Movement to Restricted Access
- Existing Full Movement Access - Conditional*
*Access to remain until such time as the property redevelops or a raised median is installed

- ✕ Existing Full Movement Access to be Removed
- ✕ Existing Restricted Access to be Removed
- ➔ Access to be removed if one of the following occur:
 - 1. Landuse change resulting in traffic volume increase of more than 20%
 - 2. Other access to Colorado Highway becomes available
 - 3. CDOT Project provides other access
 - 4. Safety concerns arise

- ➕ New Full Movement Access
- ➕ New Restricted Access
CDOT and Local Municipality to determine restriction (Right-In/Right-Out or ¾)

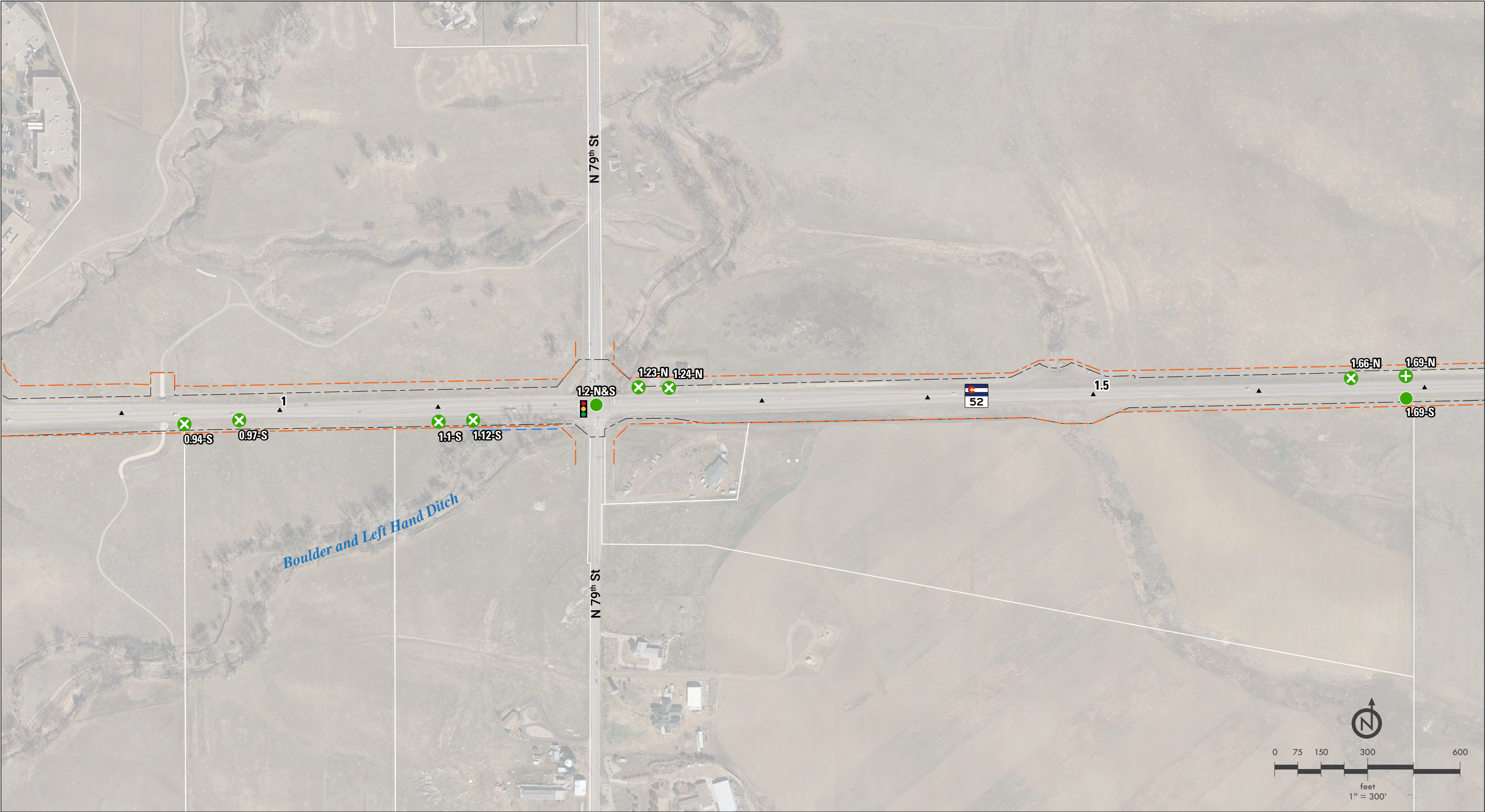

**Access Control Plan
Mapbook**



- ▲ Mileposts (1/10 mi)
- 🚦 Existing Traffic Signal
- 441-S Access Identifier
- RI/RO Right-In/Right-Out
- - - Approx. Existing CO 52 ROW
- - - Corridor Preservation Footprint
- - - Parallel Irrigation

Access Key

- No Action - *Existing Full Movement*
 - No Action - *Existing Restricted*
 - Existing Full Movement to Restricted Access
 - Existing Full Movement Access - Conditional*
*Access to remain until such time as the property redevelops or a raised median is installed
 - ✕ Existing Full Movement Access to be Removed
 - ✕ Existing Restricted Access to be Removed
 - ➕ New Full Movement Access
 - ➕ New Restricted Access
CDOT and Local Municipality to determine restriction (Right-In/Right-Out or ¾)
- Access to be removed if one of the following occur:
1. Landuse change resulting in traffic volume increase of more than 20%
 2. Other access to Colorado Highway becomes available
 3. CDOT Project provides other access
 4. Safety concerns arise

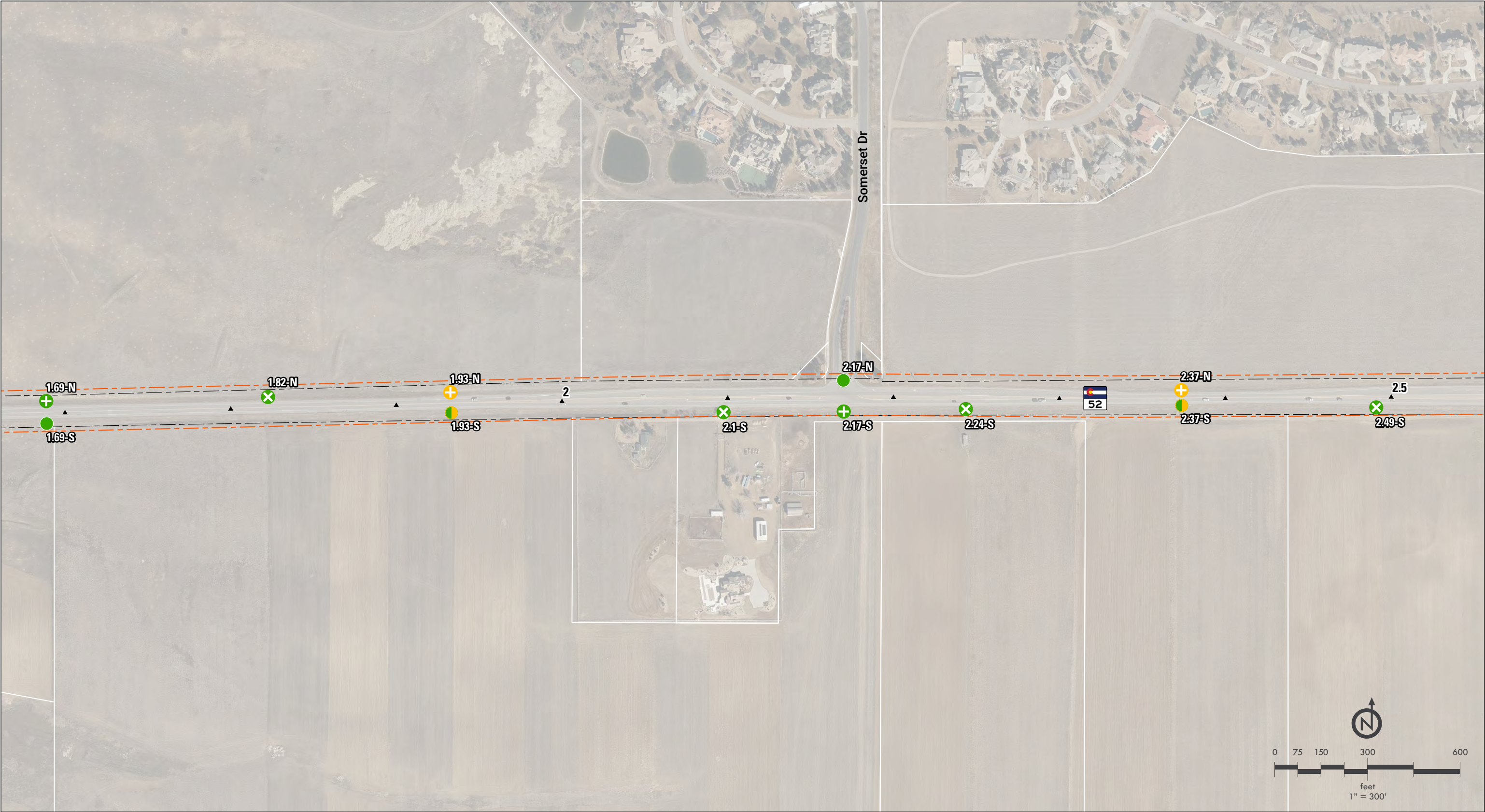

Access Control Plan
Mapbook



- Mileposts (1/10 mi)
- Existing Traffic Signal
- Approx. Existing CO 52 ROW
- Corridor Preservation Footprint
- Parallel Irrigation
- Access Identifier
- Right-In/Right-Out

Access Key

- No Action - Existing Full Movement
 - No Action - Existing Restricted
 - Existing Full Movement Access - Conditional*
*Access to remain until such time as the property redevelops or a raised median is installed
 - Existing Full Movement Access to be Removed
 - Existing Restricted Access to be Removed
 - New Full Movement Access
 - New Restricted Access
CDOT and Local Municipality to determine restriction (Right-In/Right-Out or ¾)
- Access to be removed if one of the following occur:
- Landuse change resulting in traffic volume increase of more than 20%
 - Other access to Colorado Highway becomes available
 - CDOT Project provides other access
 - Safety concerns arise

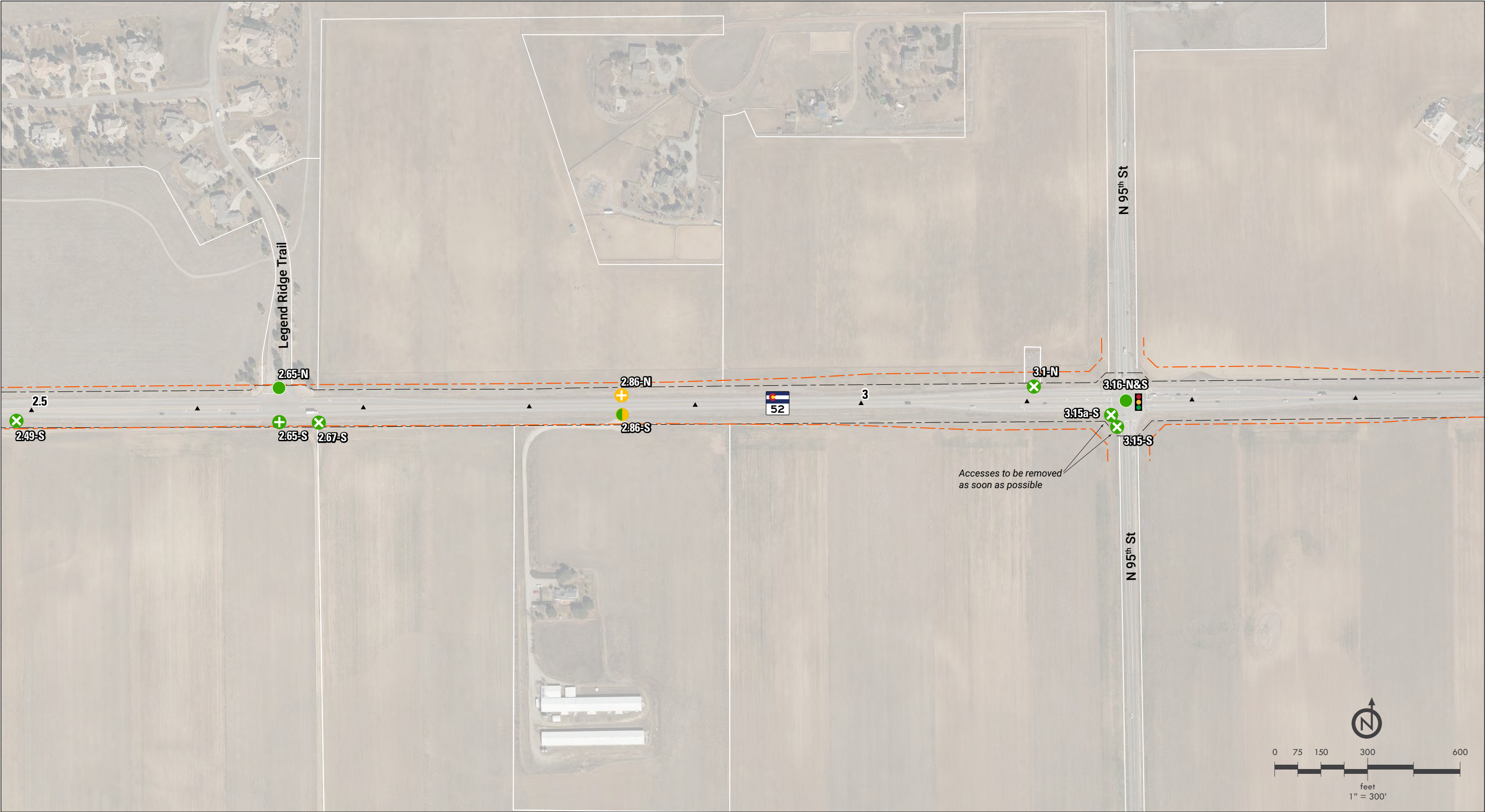

Access Control Plan
Mapbook



Mileposts (1/10 mi)	Approx. Existing CO 52 ROW	Existing Full Movement Access to be Removed	New Full Movement Access
Existing Traffic Signal	Corridor Preservation Footprint	Existing Restricted Access to be Removed	New Restricted Access
Access Identifier	Parallel Irrigation	Existing Full Movement to Restricted Access	<p>Access to be removed if one of the following occur:</p> <ol style="list-style-type: none">Landuse change resulting in traffic volume increase of more than 20%Other access to Colorado Highway becomes availableCDOT Project provides other accessSafety concerns arise
Right-In/Right-Out		Existing Full Movement Access - Conditional* <small>*Access to remain until such time as the property redevelops or a raised median is installed</small>	<p>CDOT and Local Municipality to determine restriction (Right-In/Right-Out or ¾)</p>



Access Control Plan Mapbook



CO 52 PEL / ACP
CO 119 to CO 79

- Mileposts (1/10 mi)
- Existing Traffic Signal
- Access Identifier
- Right-In/Right-Out

- Approx. Existing CO 52 ROW
- Corridor Preservation Footprint
- Parallel Irrigation

Access Key

- No Action - Existing Full Movement
- No Action - Existing Restricted
- Existing Full Movement to Restricted Access
- Existing Full Movement Access - Conditional*
*Access to remain until such time as the property redevelops or a raised median is installed

- Existing Full Movement Access to be Removed
- Existing Restricted Access to be Removed
- Access to be removed if one of the following occur:
 - Landuse change resulting in traffic volume increase of more than 20%
 - Other access to Colorado Highway becomes available
 - CDOT Project provides other access
 - Safety concerns arise

- New Full Movement Access
- New Restricted Access
CDOT and Local Municipality to determine restriction (Right-In/Right-Out or ¾)

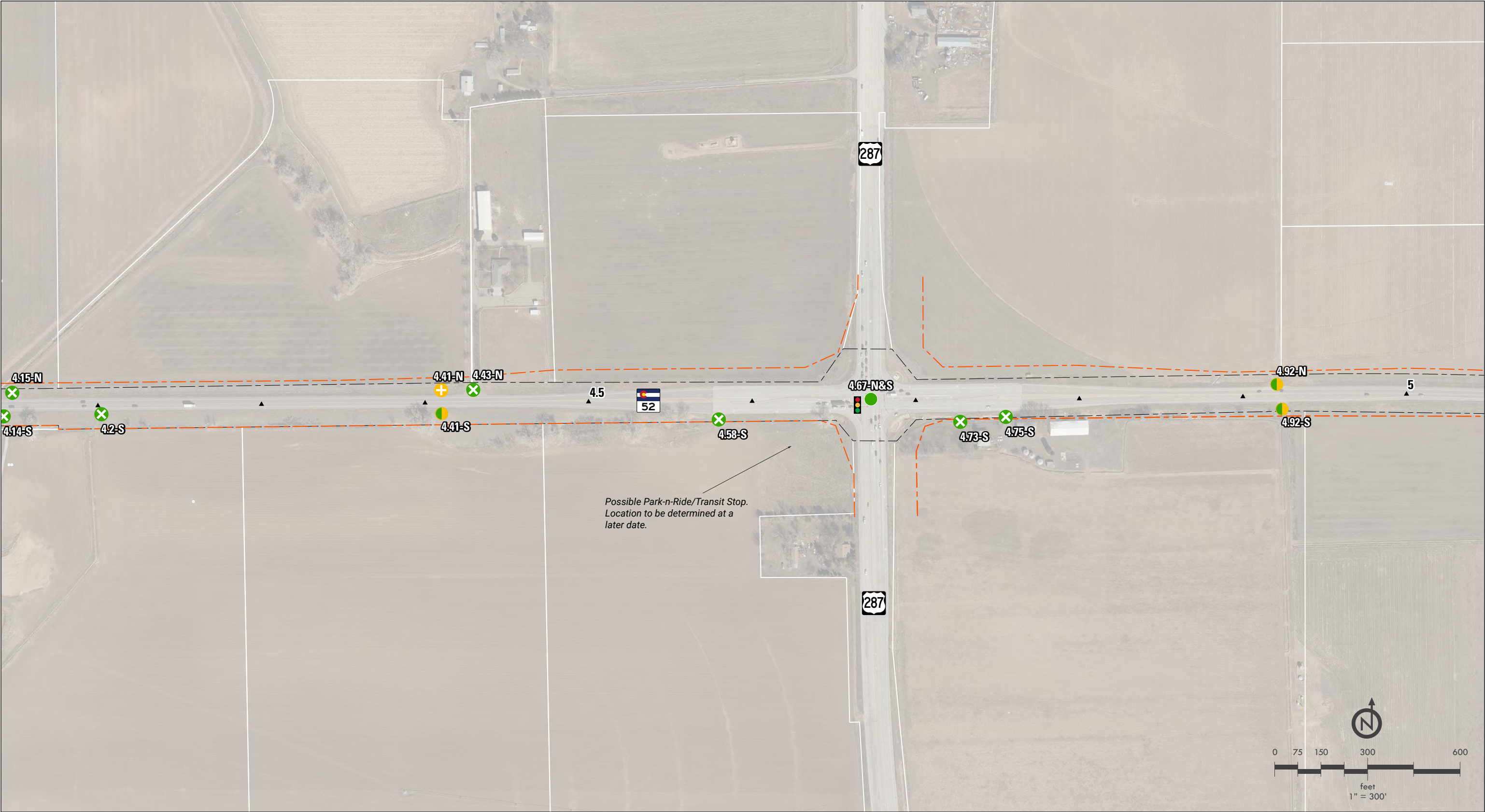

Access Control Plan
Mapbook



- Mileposts (1/10 mi)
- Existing Traffic Signal
- Approx. Existing CO 52 ROW
- Corridor Preservation Footprint
- Parallel Irrigation
- Access Identifier
- Right-In/Right-Out

Access Key

- No Action - Existing Full Movement
 - No Action - Existing Restricted
 - Existing Full Movement to Restricted Access
 - Existing Full Movement Access - Conditional*
*Access to remain until such time as the property redevelops or a raised median is installed
 - Existing Full Movement Access to be Removed
 - Existing Restricted Access to be Removed
 - New Full Movement Access
 - New Restricted Access
CDOT and Local Municipality to determine restriction (Right-In/Right-Out or ¾)
- Access to be removed if one of the following occur:
- Landuse change resulting in traffic volume increase of more than 20%
 - Other access to Colorado Highway becomes available
 - CDOT Project provides other access
 - Safety concerns arise

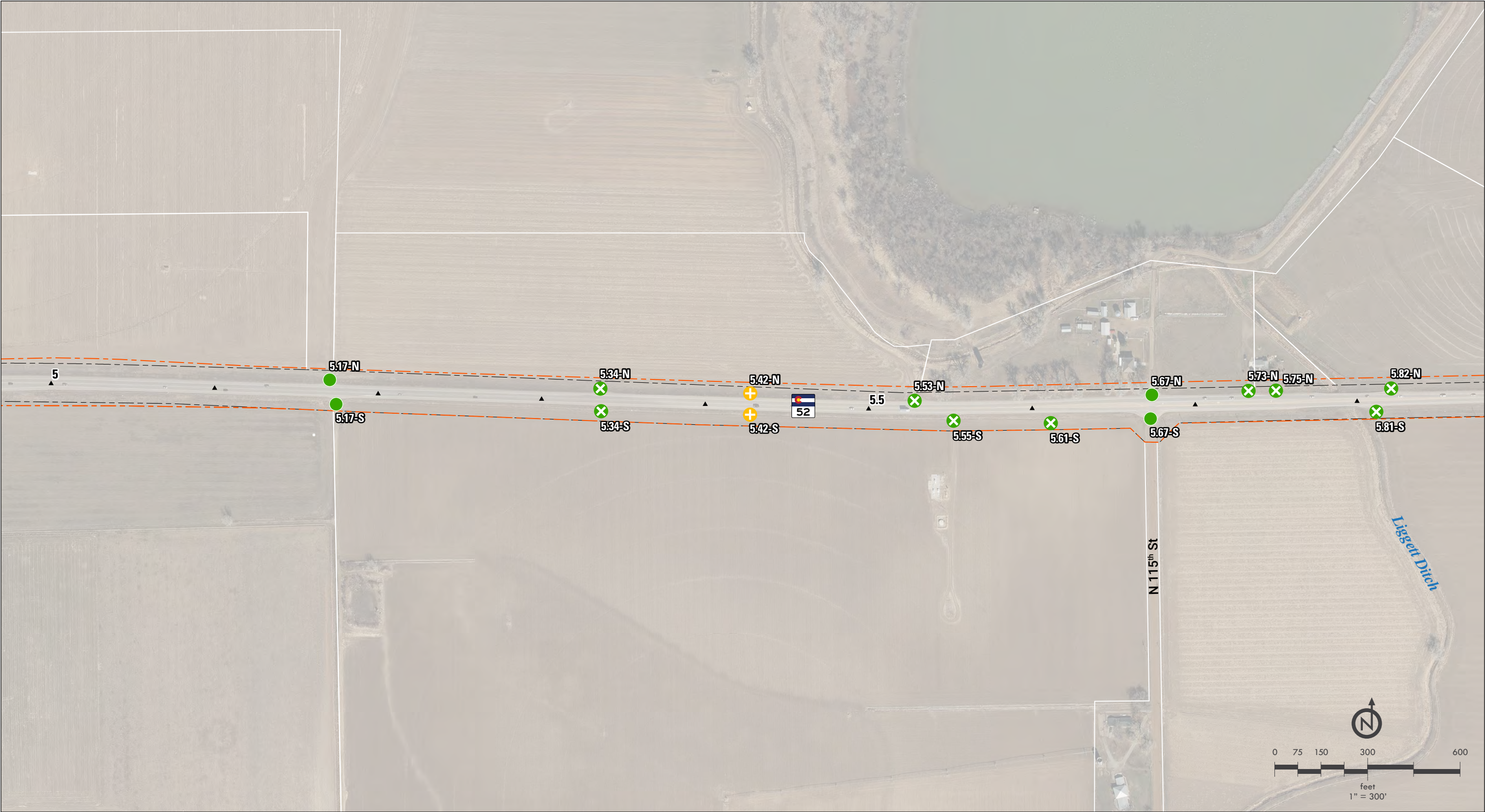

Access Control Plan
Mapbook



- Mileposts (1/10 mi)
- Existing Traffic Signal
- Approx. Existing CO 52 ROW
- Corridor Preservation Footprint
- Parallel Irrigation
- Access Identifier
- Right-In/Right-Out

Access Key

- No Action - Existing Full Movement
 - No Action - Existing Restricted
 - Existing Full Movement to Restricted Access
 - Existing Full Movement Access - Conditional*
*Access to remain until such time as the property redevelops or a raised median is installed
 - Existing Full Movement Access to be Removed
 - Existing Restricted Access to be Removed
 - New Full Movement Access
 - New Restricted Access
CDOT and Local Municipality to determine restriction (Right-In/Right-Out or ¾)
- Access to be removed if one of the following occur:
- Landuse change resulting in traffic volume increase of more than 20%
 - Other access to Colorado Highway becomes available
 - CDOT Project provides other access
 - Safety concerns arise



Access Control Plan
Mapbook



- Mileposts (1/10 mi)
- Existing Traffic Signal
- Access Identifier
- Right-In/Right-Out
- Approx. Existing CO 52 ROW
- Corridor Preservation Footprint
- Parallel Irrigation

Access Key

- No Action - Existing Full Movement
 - No Action - Existing Restricted
 - Existing Full Movement to Restricted Access
 - Existing Full Movement Access - Conditional*
*Access to remain until such time as the property redevelops or a raised median is installed
 - Existing Full Movement Access to be Removed
 - Existing Restricted Access to be Removed
 - New Full Movement Access
 - New Restricted Access
CDOT and Local Municipality to determine restriction (Right-In/Right-Out or ¾)
- Access to be removed if one of the following occur:
- Landuse change resulting in traffic volume increase of more than 20%
 - Other access to Colorado Highway becomes available
 - CDOT Project provides other access
 - Safety concerns arise



Access Control Plan
Mapbook



- Mileposts (1/10 mi)
- Existing Traffic Signal
- Access Identifier
- Right-In/Right-Out
- Approx. Existing CO 52 ROW
- Corridor Preservation Footprint
- Parallel Irrigation

- Access Key
- No Action - Existing Full Movement
 - No Action - Existing Restricted
 - Existing Full Movement to Restricted Access
 - Existing Full Movement Access - Conditional*
*Access to remain until such time as the property redevelops or a raised median is installed
 - Existing Full Movement Access to be Removed
 - Existing Restricted Access to be Removed
 - New Full Movement Access
 - New Restricted Access
CDOT and Local Municipality to determine restriction (Right-In/Right-Out or ¾)
- Access to be removed if one of the following occur:
- Landuse change resulting in traffic volume increase of more than 20%
 - Other access to Colorado Highway becomes available
 - CDOT Project provides other access
 - Safety concerns arise



Access Control Plan Mapbook



- Mileposts (1/10 mi)
- Existing Traffic Signal
- Access Identifier
- Right-In/Right-Out
- Approx. Existing CO 52 ROW
- Corridor Preservation Footprint
- Parallel Irrigation

Access Key

- No Action - Existing Full Movement
 - No Action - Existing Restricted
 - Existing Full Movement to Restricted Access
 - Existing Full Movement Access - Conditional*
*Access to remain until such time as the property redevelops or a raised median is installed
 - Existing Full Movement Access to be Removed
 - Existing Restricted Access to be Removed
 - New Full Movement Access
 - New Restricted Access
CDOT and Local Municipality to determine restriction (Right-In/Right-Out or ¾)
- Access to be removed if one of the following occur:
- Landuse change resulting in traffic volume increase of more than 20%
 - Other access to Colorado Highway becomes available
 - CDOT Project provides other access
 - Safety concerns arise



Access Control Plan Mapbook

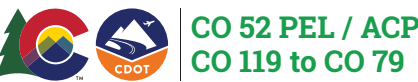

- ▲ Mileposts (1/10 mi)
- 🚦 Existing Traffic Signal
- 441-S Access Identifier
- RI/RO Right-In/Right-Out
- Approx. Existing CO 52 ROW
- - - Corridor Preservation Footprint
- Parallel Irrigation

Access Key

- No Action - Existing Full Movement
 - No Action - Existing Restricted
 - Existing Full Movement to Restricted Access
 - Existing Full Movement Access - Conditional*
*Access to remain until such time as the property redevelops or a raised median is installed
 - ✕ Existing Full Movement Access to be Removed
 - ✕ Existing Restricted Access to be Removed
 - ➕ New Full Movement Access
 - ➕ New Restricted Access
CDOT and Local Municipality to determine restriction (Right-In/Right-Out or ¾)
- Access to be removed if one of the following occur:
1. Landuse change resulting in traffic volume increase of more than 20%
 2. Other access to Colorado Highway becomes available
 3. CDOT Project provides other access
 4. Safety concerns arise



Access Control Plan
Mapbook



- Mileposts (1/10 mi)
- Existing Traffic Signal
- Access Identifier
- Right-In/Right-Out
- Approx. Existing CO 52 ROW
- Corridor Preservation Footprint
- Parallel Irrigation

Access Key

- No Action - Existing Full Movement
- No Action - Existing Restricted
- Existing Full Movement to Restricted Access
- Existing Full Movement Access - Conditional*
*Access to remain until such time as the property redevelops or a raised median is installed

- Existing Full Movement Access to be Removed
 - Existing Restricted Access to be Removed
 - New Full Movement Access
 - New Restricted Access
- Access to be removed if one of the following occur:
- Landuse change resulting in traffic volume increase of more than 20%
 - Other access to Colorado Highway becomes available
 - CDOT Project provides other access
 - Safety concerns arise

- Existing Restricted Access to Full Movement
 - New Full Movement Access
 - New Restricted Access
- CDOT and Local Municipality to determine restriction (Right-In/Right-Out or ¾)

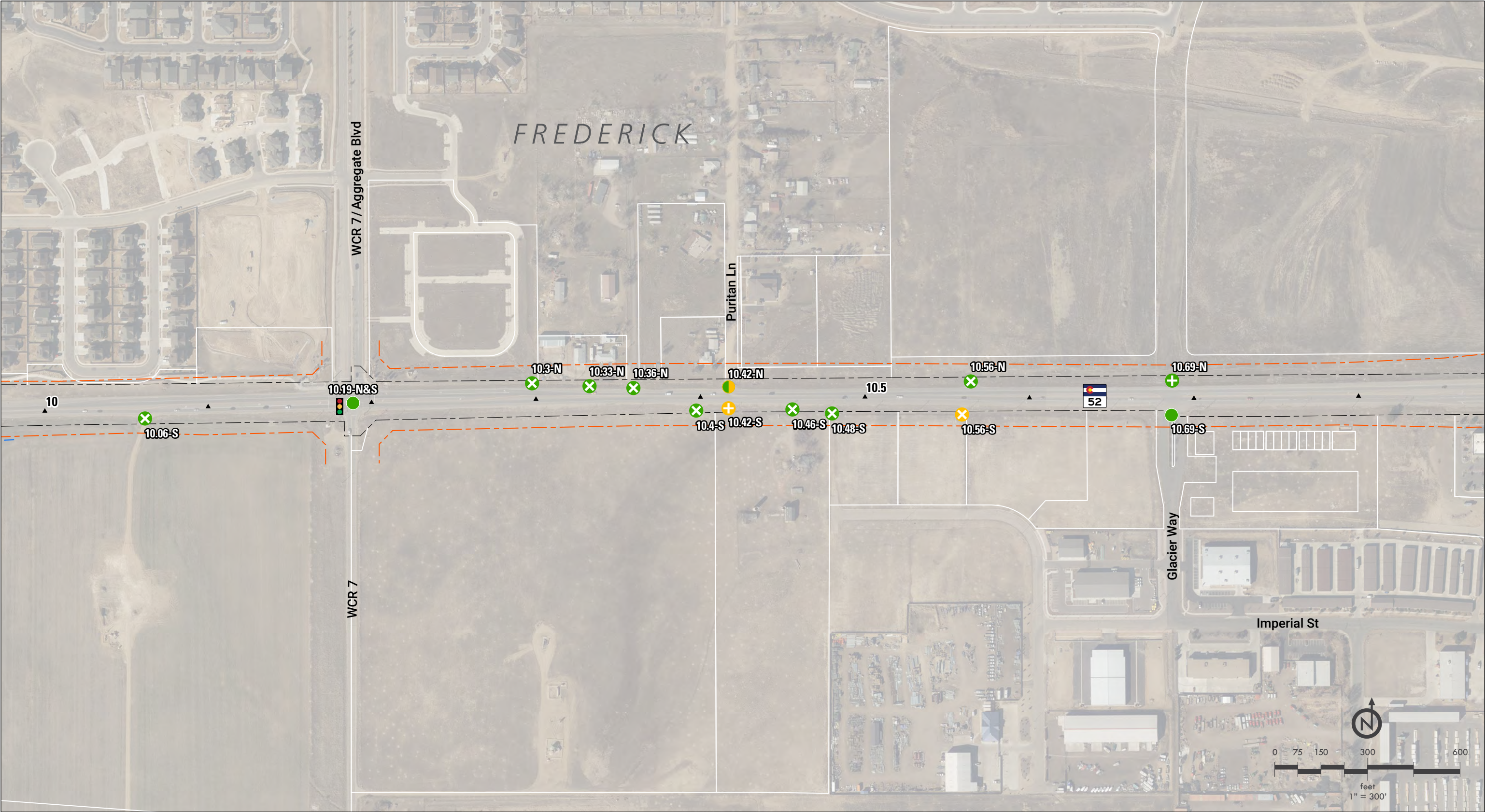

Access Control Plan
Mapbook



CO 52 PEL / ACP
CO 119 to CO 79

- Mileposts (1/10 mi)
- Existing Traffic Signal
- Access Identifier
- Right-In/Right-Out

- Approx. Existing CO 52 ROW
- Corridor Preservation Footprint
- Parallel Irrigation

Access Key

- No Action - Existing Full Movement
- No Action - Existing Restricted
- Existing Full Movement to Restricted Access
- Existing Full Movement Access - Conditional*
*Access to remain until such time as the property redevelops or a raised median is installed

- Existing Full Movement Access to be Removed
- Existing Restricted Access to be Removed
- Access to be removed if one of the following occur:
 - 1. Landuse change resulting in traffic volume increase of more than 20%
 - 2. Other access to Colorado Highway becomes available
 - 3. CDOT Project provides other access
 - 4. Safety concerns arise

- New Full Movement Access
- New Restricted Access
CDOT and Local Municipality to determine restriction (Right-In/Right-Out or ¾)

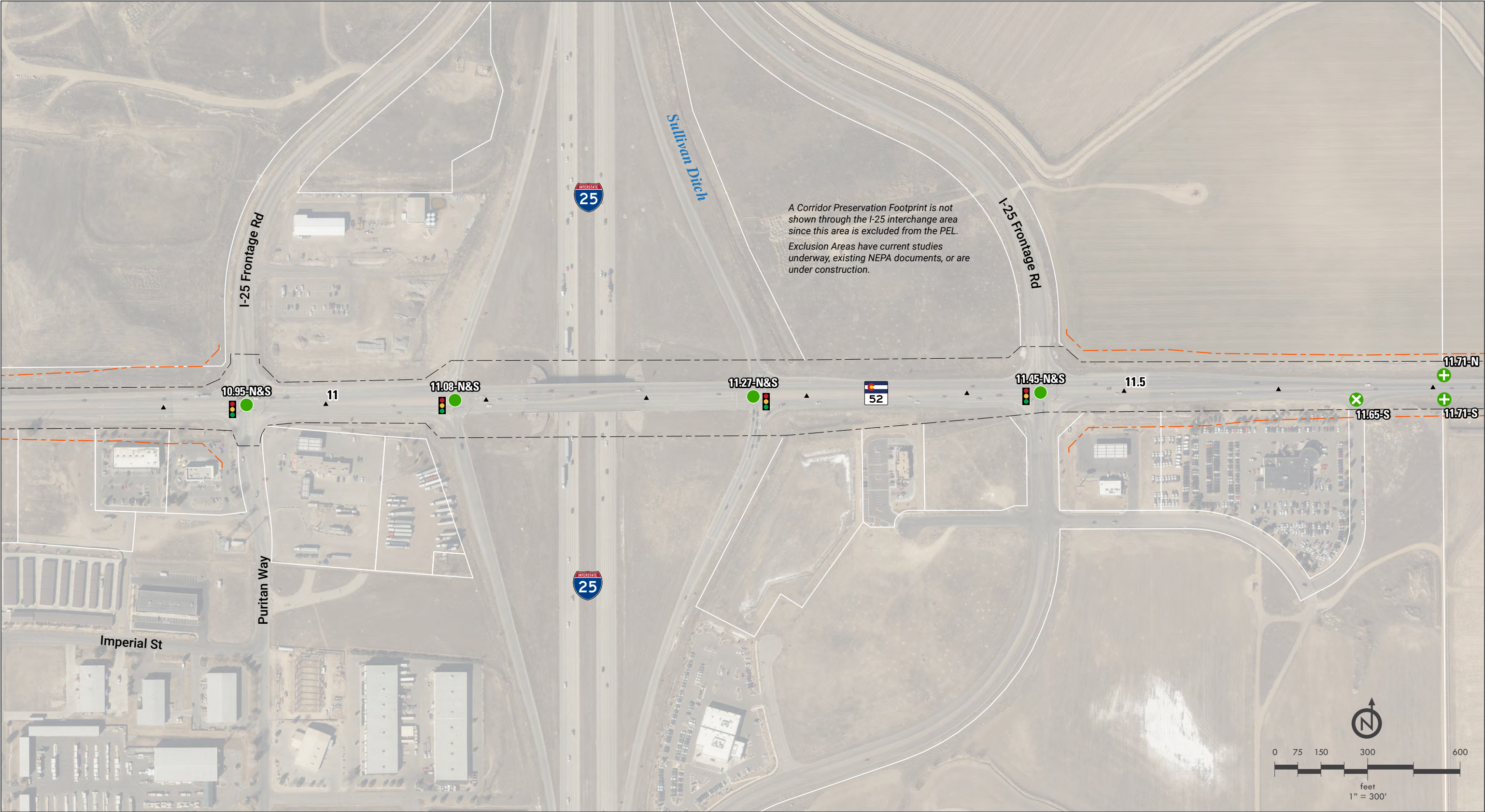

Access Control Plan
Mapbook



- ▲ Mileposts (1/10 mi)
- 🚦 Existing Traffic Signal
- 40-S Access Identifier
- RI/RO Right-In/Right-Out
- Approx. Existing CO 52 ROW
- - - Corridor Preservation Footprint
- Parallel Irrigation

Access Key

- No Action - Existing Full Movement
 - No Action - Existing Restricted
 - Existing Full Movement to Restricted Access
 - Existing Full Movement Access - Conditional*
*Access to remain until such time as the property redevelops or a raised median is installed
 - ✕ Existing Full Movement Access to be Removed
 - ✕ Existing Restricted Access to be Removed
 - ➕ New Full Movement Access
 - ➕ New Restricted Access
CDOT and Local Municipality to determine restriction (Right-In/Right-Out or ¾)
- Access to be removed if one of the following occur:
1. Landuse change resulting in traffic volume increase of more than 20%
 2. Other access to Colorado Highway becomes available
 3. CDOT Project provides other access
 4. Safety concerns arise



**Access Control Plan
Mapbook**



- Mileposts (1/10 mi)
- Existing Traffic Signal
- Approx. Existing CO 52 ROW
- Corridor Preservation Footprint
- Parallel Irrigation
- Access Identifier
- Right-In/Right-Out

Access Key

- No Action - *Existing Full Movement*
 - No Action - *Existing Restricted*
 - Existing Full Movement Access to be Removed
 - Existing Restricted Access to be Removed
 - Existing Full Movement to Restricted Access
 - Existing Full Movement Access - Conditional*
*Access to remain until such time as the property redevelops or a raised median is installed
 - New Full Movement Access
 - New Restricted Access
CDOT and Local Municipality to determine restriction (Right-In/Right-Out or ¾)
- Access to be removed if one of the following occur:
1. Landuse change resulting in traffic volume increase of more than 20%
 2. Other access to Colorado Highway becomes available
 3. CDOT Project provides other access
 4. Safety concerns arise

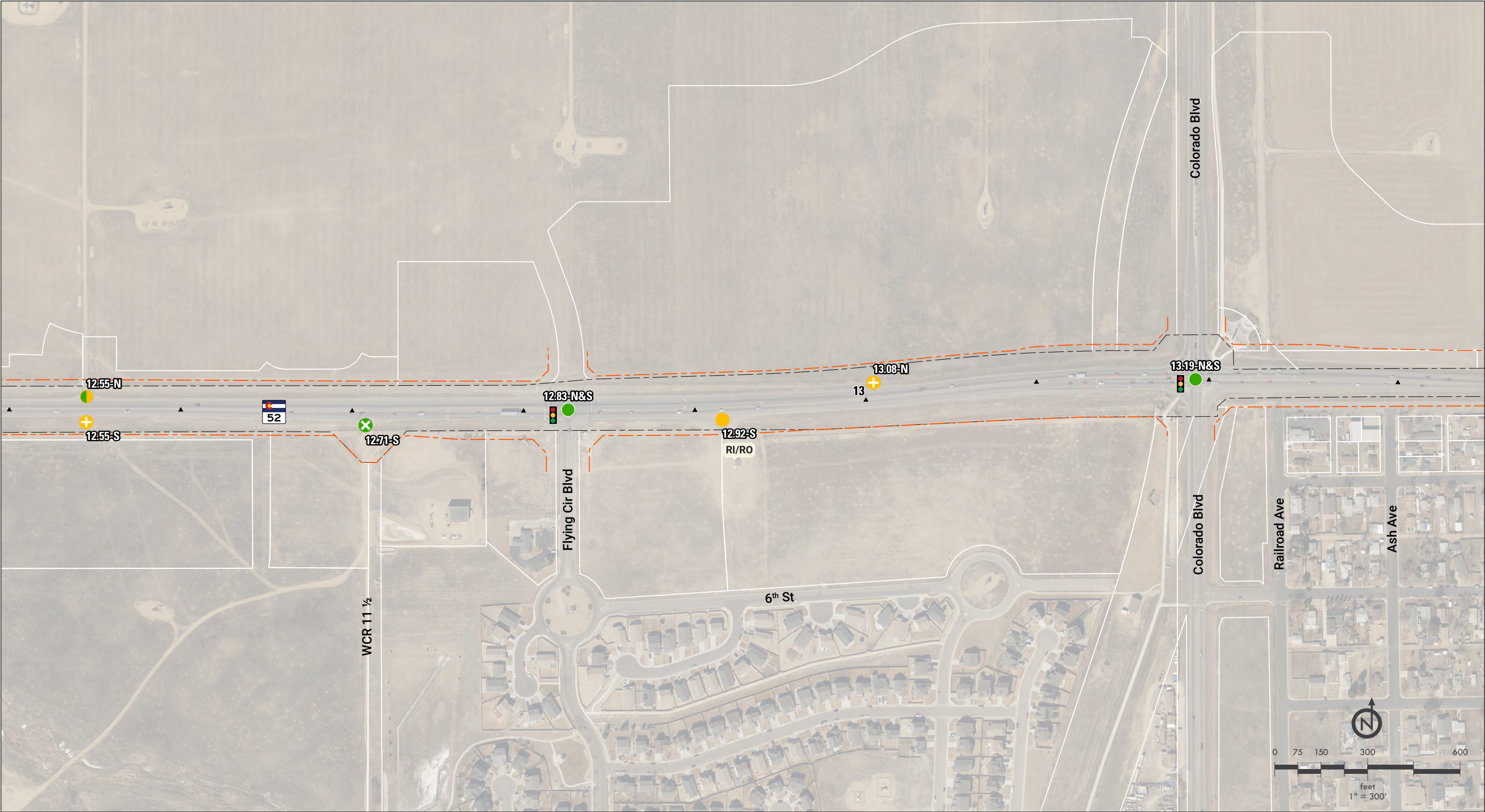

**Access Control Plan
Mapbook**



- ▲ Mileposts (1/10 mi)
- 🚦 Existing Traffic Signal
- 12.55-S Access Identifier
- RI/RO Right-In/Right-Out
- Approx. Existing CO 52 ROW
- - - Corridor Preservation Footprint
- Parallel Irrigation

Access Key

- No Action - *Existing Full Movement*
 - No Action - *Existing Restricted*
 - Existing Full Movement to Restricted Access
 - Existing Full Movement Access - Conditional*
*Access to remain until such time as the property redevelops or a raised median is installed
 - ✕ Existing Full Movement Access to be Removed
 - ✕ Existing Restricted Access to be Removed
 - ➕ New Full Movement Access
 - ➕ New Restricted Access
CDOT and Local Municipality to determine restriction (Right-In/Right-Out or ¾)
- Access to be removed if one of the following occur:
1. Landuse change resulting in traffic volume increase of more than 20%
 2. Other access to Colorado Highway becomes available
 3. CDOT Project provides other access
 4. Safety concerns arise



Access Control Plan
Mapbook



CO 52 PEL / ACP
CO 119 to CO 79

- ▲ Mileposts (1/10 mi)
- 🚦 Existing Traffic Signal
- 441-S Access Identifier
- RI/RO Right-In/Right-Out
- Approx. Existing CO 52 ROW
- - - Corridor Preservation Footprint
- Parallel Irrigation

Access Key

- No Action - Existing Full Movement
 - No Action - Existing Restricted
 - Existing Full Movement to Restricted Access
 - Existing Full Movement Access - Conditional*
*Access to remain until such time as the property redevelops or a raised median is installed
 - ✕ Existing Full Movement Access to be Removed
 - ✕ Existing Restricted Access to be Removed
 - ➕ New Full Movement Access
 - ➕ New Restricted Access
CDOT and Local Municipality to determine restriction (Right-In/Right-Out or ¾)
- Access to be removed if one of the following occur:
- Landuse change resulting in traffic volume increase of more than 20%
 - Other access to Colorado Highway becomes available
 - CDOT Project provides other access
 - Safety concerns arise

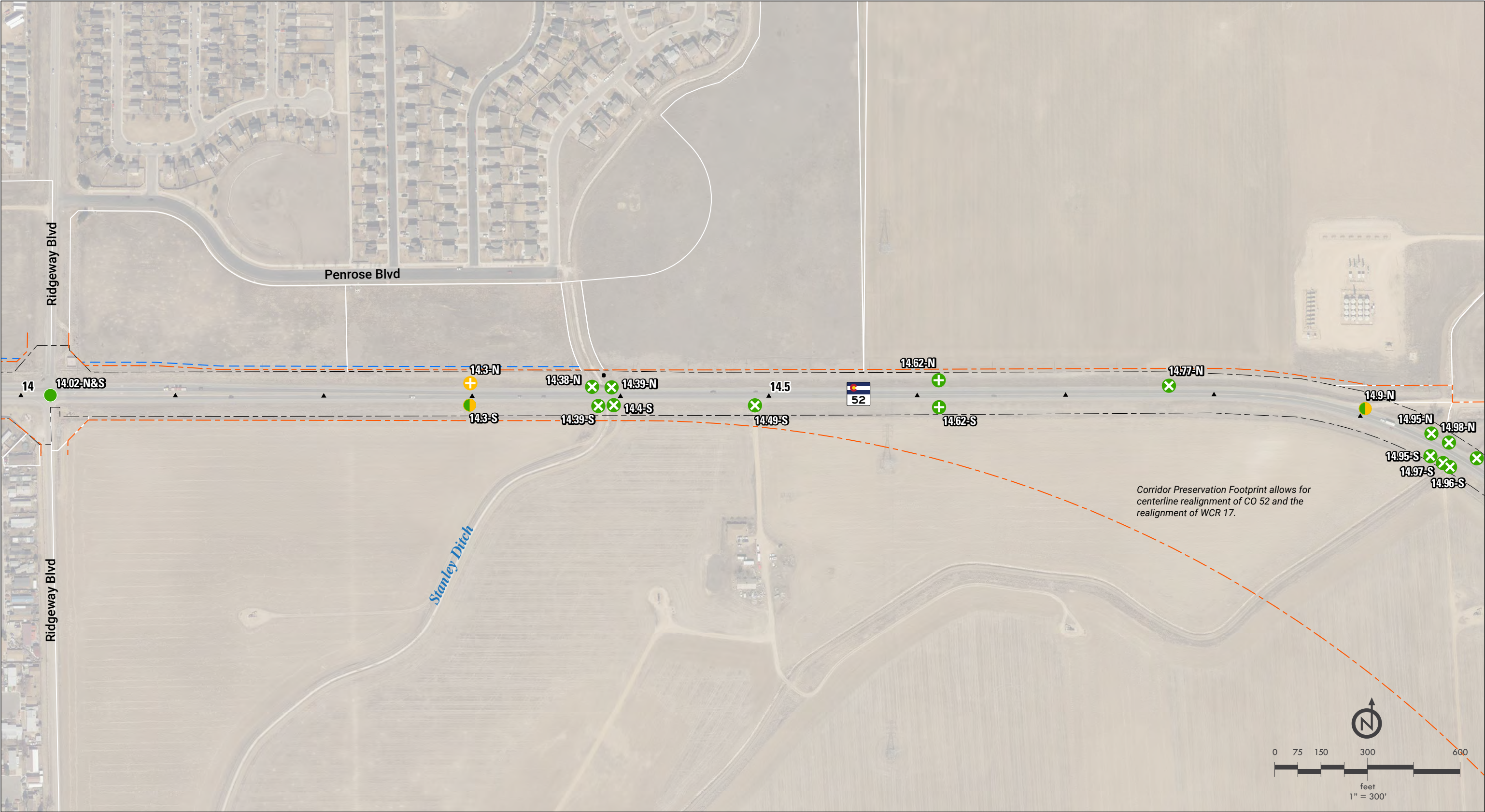

Access Control Plan
Mapbook

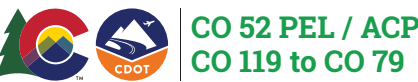

- Mileposts (1/10 mi)
- Existing Traffic Signal
- Access Identifier
- Right-In/Right-Out
- Approx. Existing CO 52 ROW
- Corridor Preservation Footprint
- Parallel Irrigation

- Access Key
- No Action - Existing Full Movement
 - No Action - Existing Restricted
 - Existing Full Movement to Restricted Access
 - Existing Full Movement Access - Conditional*
*Access to remain until such time as the property redevelops or a raised median is installed
 - Existing Full Movement Access to be Removed
 - Existing Restricted Access to be Removed
 - New Full Movement Access
 - New Restricted Access
CDOT and Local Municipality to determine restriction (Right-In/Right-Out or ¾)
- Access to be removed if one of the following occur:
- Landuse change resulting in traffic volume increase of more than 20%
 - Other access to Colorado Highway becomes available
 - CDOT Project provides other access
 - Safety concerns arise



Access Control Plan
Mapbook



CO 52 PEL / ACP
CO 119 to CO 79

- Mileposts (1/10 mi)
- Existing Traffic Signal
- Approx. Existing CO 52 ROW
- Corridor Preservation Footprint
- Access Identifier
- Parallel Irrigation
- RI/RO Right-In/Right-Out

Access Key

- No Action - Existing Full Movement
 - No Action - Existing Restricted
 - Existing Full Movement to Restricted Access
 - Existing Full Movement Access - Conditional*
*Access to remain until such time as the property redevelops or a raised median is installed
 - Existing Full Movement Access to be Removed
 - Existing Restricted Access to be Removed
 - New Full Movement Access
 - New Restricted Access
CDOT and Local Municipality to determine restriction (Right-In/Right-Out or ¾)
- Access to be removed if one of the following occur:
- Landuse change resulting in traffic volume increase of more than 20%
 - Other access to Colorado Highway becomes available
 - CDOT Project provides other access
 - Safety concerns arise

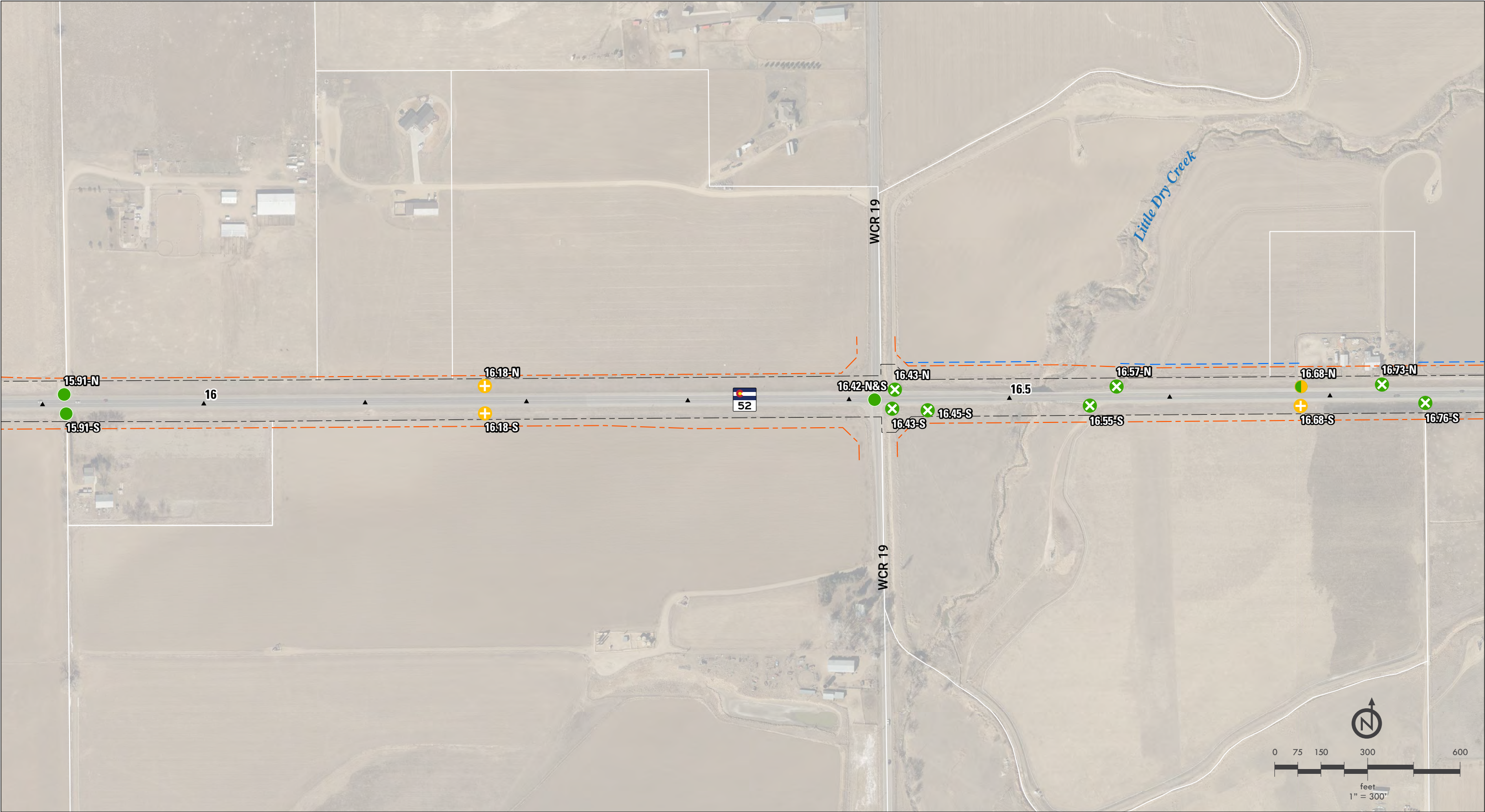

Access Control Plan
Mapbook

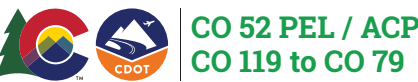

- Mileposts (1/10 mi)
- Existing Traffic Signal
- Approx. Existing CO 52 ROW
- Corridor Preservation Footprint
- Parallel Irrigation
- Access Identifier
- Right-In/Right-Out

Access Key

- No Action - Existing Full Movement
 - No Action - Existing Restricted
 - Existing Full Movement to Restricted Access
 - Existing Full Movement Access - Conditional*
*Access to remain until such time as the property redevelops or a raised median is installed
 - Existing Full Movement Access to be Removed
 - Existing Restricted Access to be Removed
 - New Full Movement Access
 - New Restricted Access
CDOT and Local Municipality to determine restriction (Right-In/Right-Out or ¾)
- Access to be removed if one of the following occur:
- Landuse change resulting in traffic volume increase of more than 20%
 - Other access to Colorado Highway becomes available
 - CDOT Project provides other access
 - Safety concerns arise



Access Control Plan
Mapbook

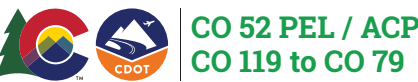

- Mileposts (1/10 mi)
- Existing Traffic Signal
- Access Identifier
- Right-In/Right-Out
- Approx. Existing CO 52 ROW
- Corridor Preservation Footprint
- Parallel Irrigation

Access Key

- No Action - Existing Full Movement
 - No Action - Existing Restricted
 - Existing Full Movement to Restricted Access
 - Existing Full Movement Access - Conditional*
*Access to remain until such time as the property redevelops or a raised median is installed
 - Existing Full Movement Access to be Removed
 - Existing Restricted Access to be Removed
 - New Full Movement Access
 - New Restricted Access
CDOT and Local Municipality to determine restriction (Right-In/Right-Out or ¾)
- Access to be removed if one of the following occur:
- Landuse change resulting in traffic volume increase of more than 20%
 - Other access to Colorado Highway becomes available
 - CDOT Project provides other access
 - Safety concerns arise

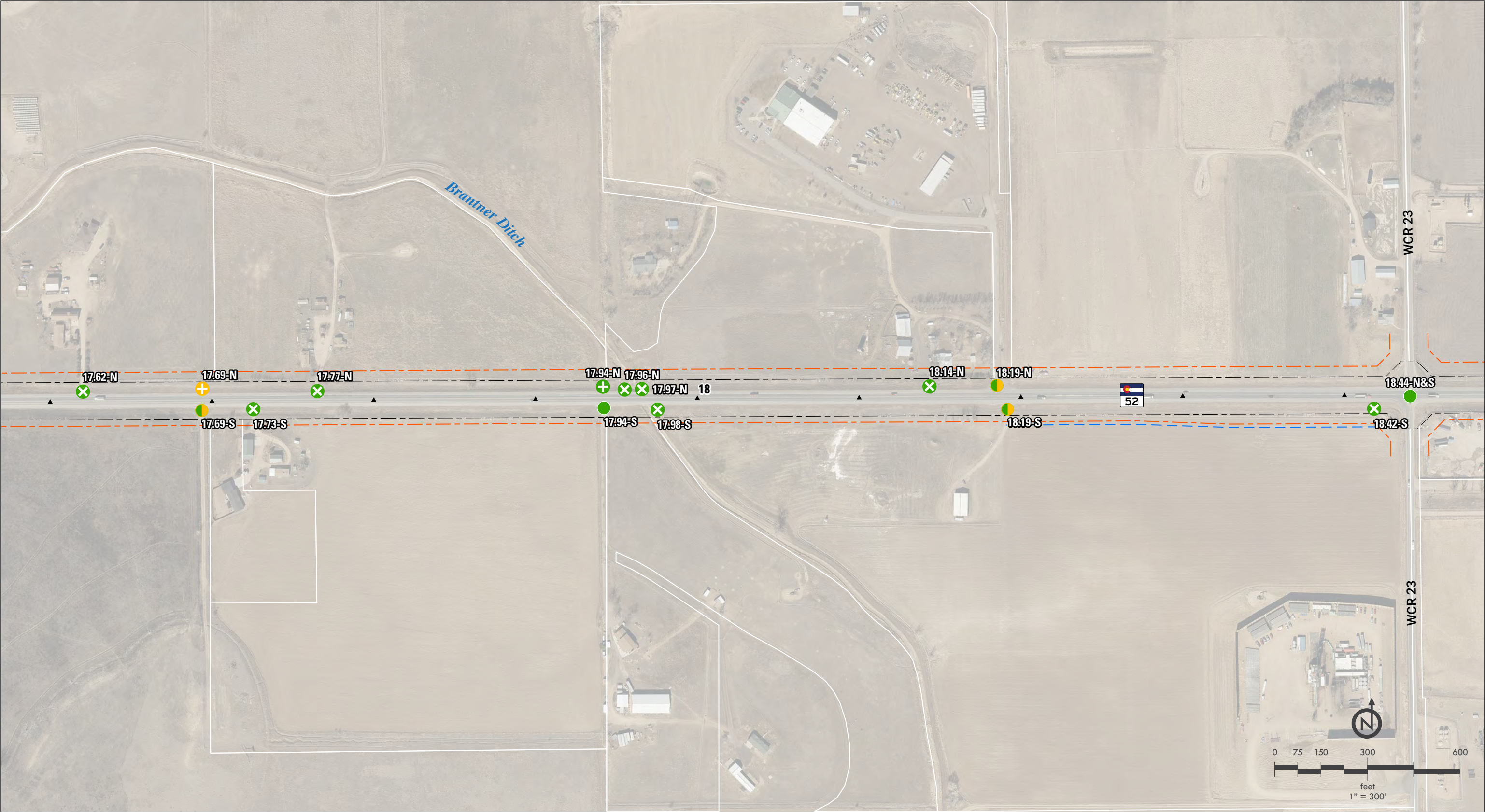

Access Control Plan
Mapbook



CO 52 PEL / ACP
CO 119 to CO 79

- ▲ Mileposts (1/10 mi)
- 🚦 Existing Traffic Signal
- 44-S Access Identifier
- RI/RO Right-In/Right-Out

- - - Approx. Existing CO 52 ROW
- - - Corridor Preservation Footprint
- - - Parallel Irrigation

Access Key

- No Action - Existing Full Movement
- No Action - Existing Restricted
- Existing Full Movement to Restricted Access
- Existing Full Movement Access - Conditional*
*Access to remain until such time as the property redevelops or a raised median is installed

- ✕ Existing Full Movement Access to be Removed
- ✕ Existing Restricted Access to be Removed
- Access to be removed if one of the following occur:
 - 1. Landuse change resulting in traffic volume increase of more than 20%
 - 2. Other access to Colorado Highway becomes available
 - 3. CDOT Project provides other access
 - 4. Safety concerns arise

- New Full Movement Access
- New Restricted Access
CDOT and Local Municipality to determine restriction (Right-In/Right-Out or ¾)

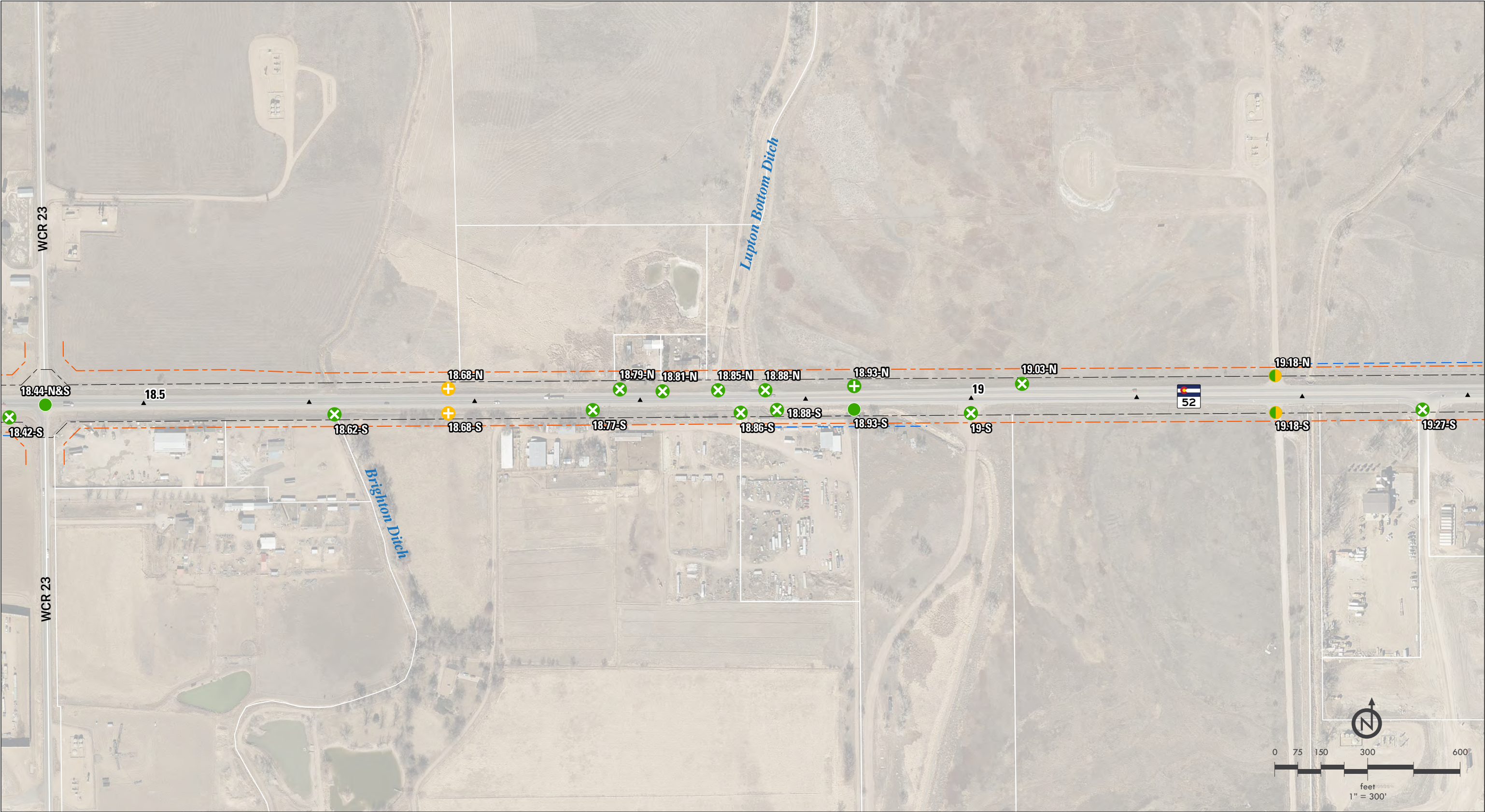

Access Control Plan
Mapbook



CO 52 PEL / ACP
CO 119 to CO 79

- Mileposts (1/10 mi)
- Existing Traffic Signal
- Approx. Existing CO 52 ROW
- Corridor Preservation Footprint
- Access Identifier
- Parallel Irrigation
- Right-In/Right-Out

Access Key

- No Action - Existing Full Movement
 - No Action - Existing Restricted
 - Existing Full Movement Access to be Removed
 - Existing Restricted Access to be Removed
 - Existing Full Movement to Restricted Access
 - Existing Full Movement Access - Conditional*
*Access to remain until such time as the property redevelops or a raised median is installed
 - New Full Movement Access
 - New Restricted Access
CDOT and Local Municipality to determine restriction (Right-In/Right-Out or ¾)
- Access to be removed if one of the following occur:
- Landuse change resulting in traffic volume increase of more than 20%
 - Other access to Colorado Highway becomes available
 - CDOT Project provides other access
 - Safety concerns arise

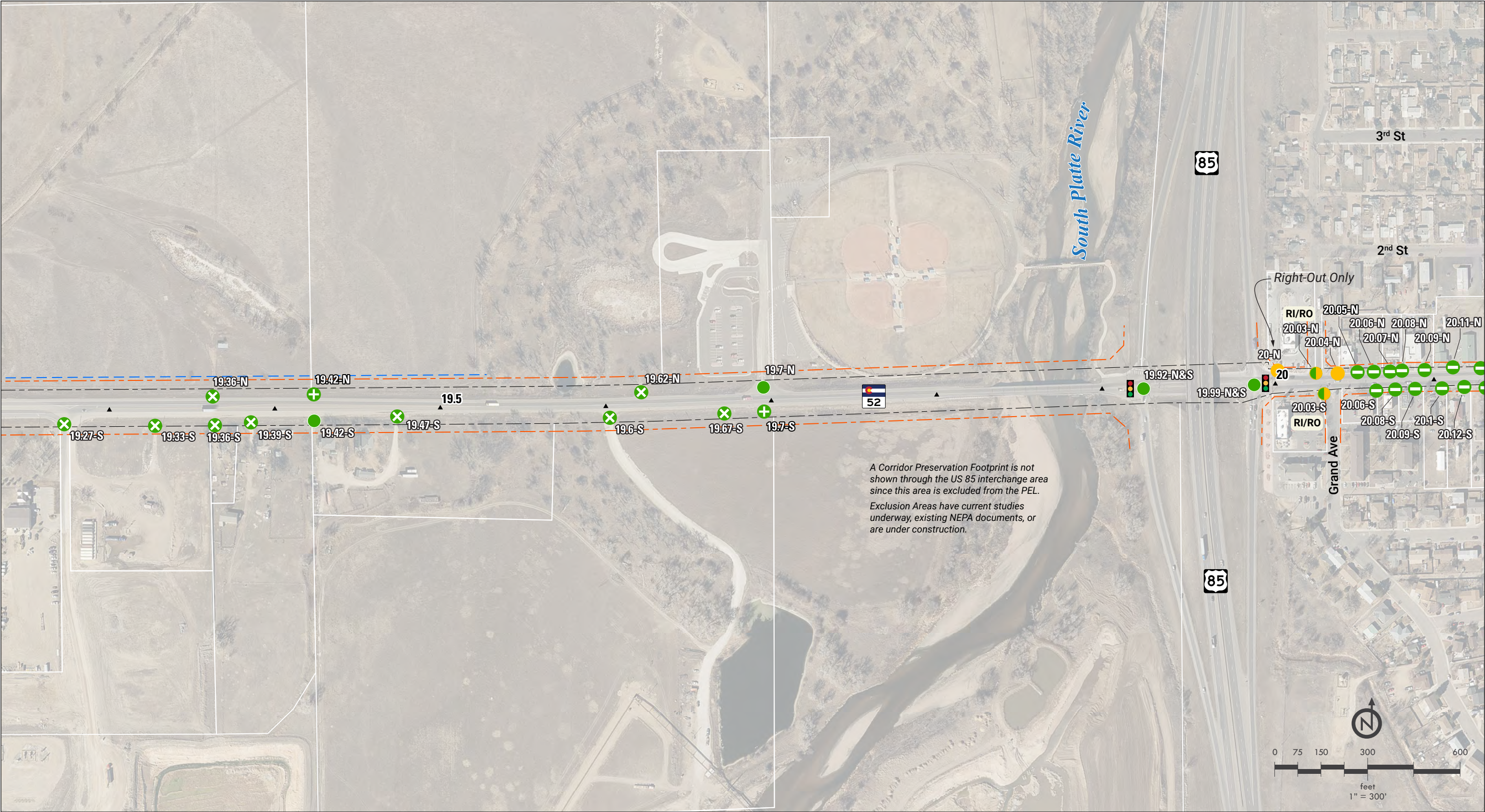

Access Control Plan Mapbook

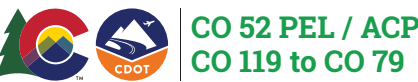

- Mileposts (1/10 mi)
- Existing Traffic Signal
- Access Identifier
- Right-In/Right-Out
- Approx. Existing CO 52 ROW
- Corridor Preservation Footprint
- Parallel Irrigation

- Access Key**
- No Action - Existing Full Movement
 - No Action - Existing Restricted
 - Existing Full Movement Access to be Removed
 - Existing Restricted Access to be Removed
 - Existing Full Movement to Restricted Access
 - Existing Full Movement Access - Conditional*
 - New Full Movement Access
 - New Restricted Access
- *Access to remain until such time as the property redevelops or a raised median is installed*
- Access to be removed if one of the following occur:
1. Landuse change resulting in traffic volume increase of more than 20%
 2. Other access to Colorado Highway becomes available
 3. CDOT Project provides other access
 4. Safety concerns arise
- CDOT and Local Municipality to determine restriction (Right-In/Right-Out or ¾)

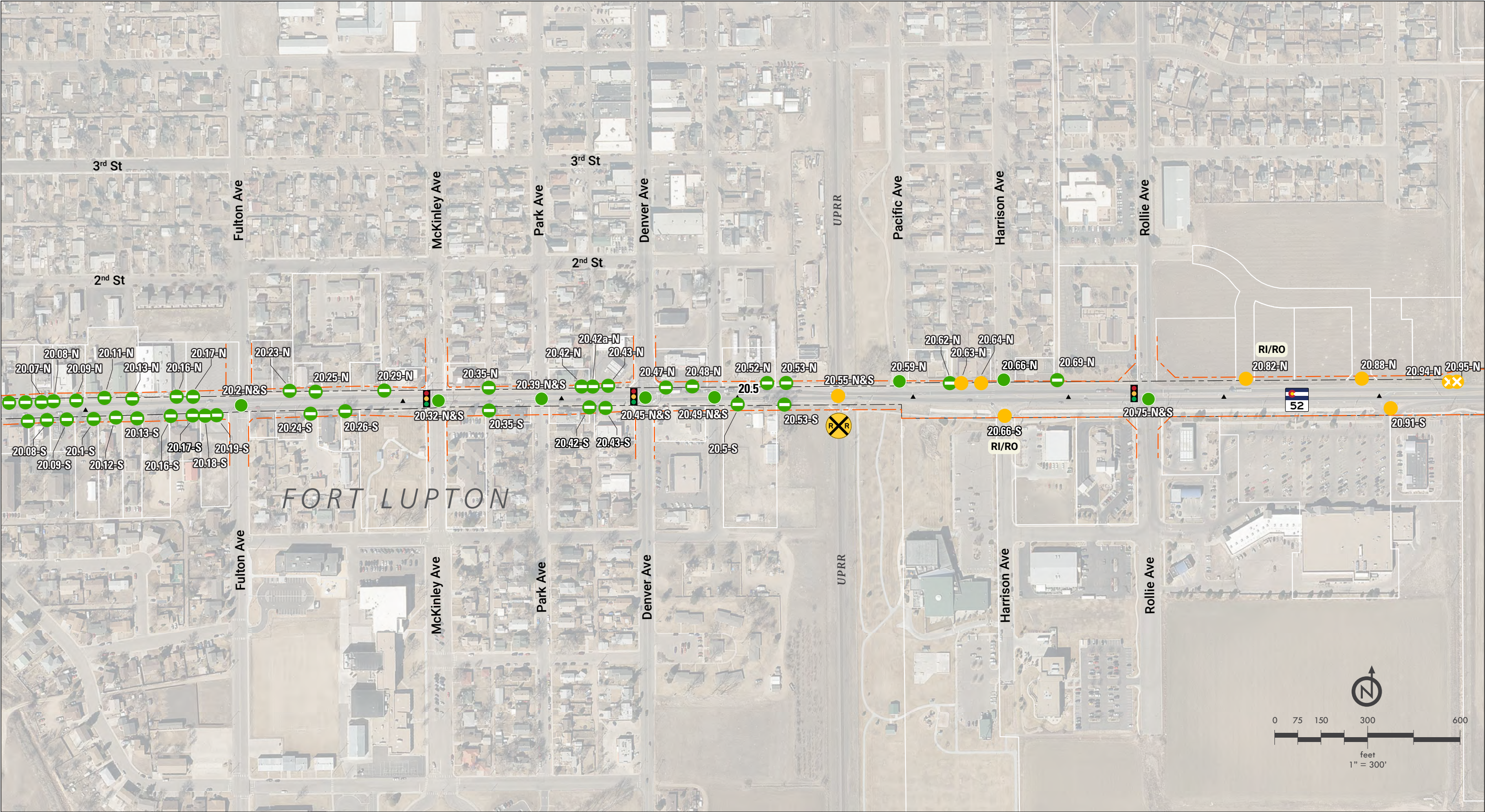

Access Control Plan
Mapbook



- Mileposts (1/10 mi)
- Existing Traffic Signal
- Approx. Existing CO 52 ROW
- Corridor Preservation Footprint
- Parallel Irrigation
- Access Identifier
- Right-In/Right-Out

- Access Key
- No Action - Existing Full Movement
 - No Action - Existing Restricted
 - Existing Full Movement to Restricted Access
 - Existing Full Movement Access - Conditional*
*Access to remain until such time as the property redevelops or a raised median is installed
 - Existing Full Movement Access to be Removed
 - Existing Restricted Access to be Removed
 - New Full Movement Access
 - New Restricted Access
CDOT and Local Municipality to determine restriction (Right-In/Right-Out or ¾)
- Access to be removed if one of the following occur:
- Landuse change resulting in traffic volume increase of more than 20%
 - Other access to Colorado Highway becomes available
 - CDOT Project provides other access
 - Safety concerns arise

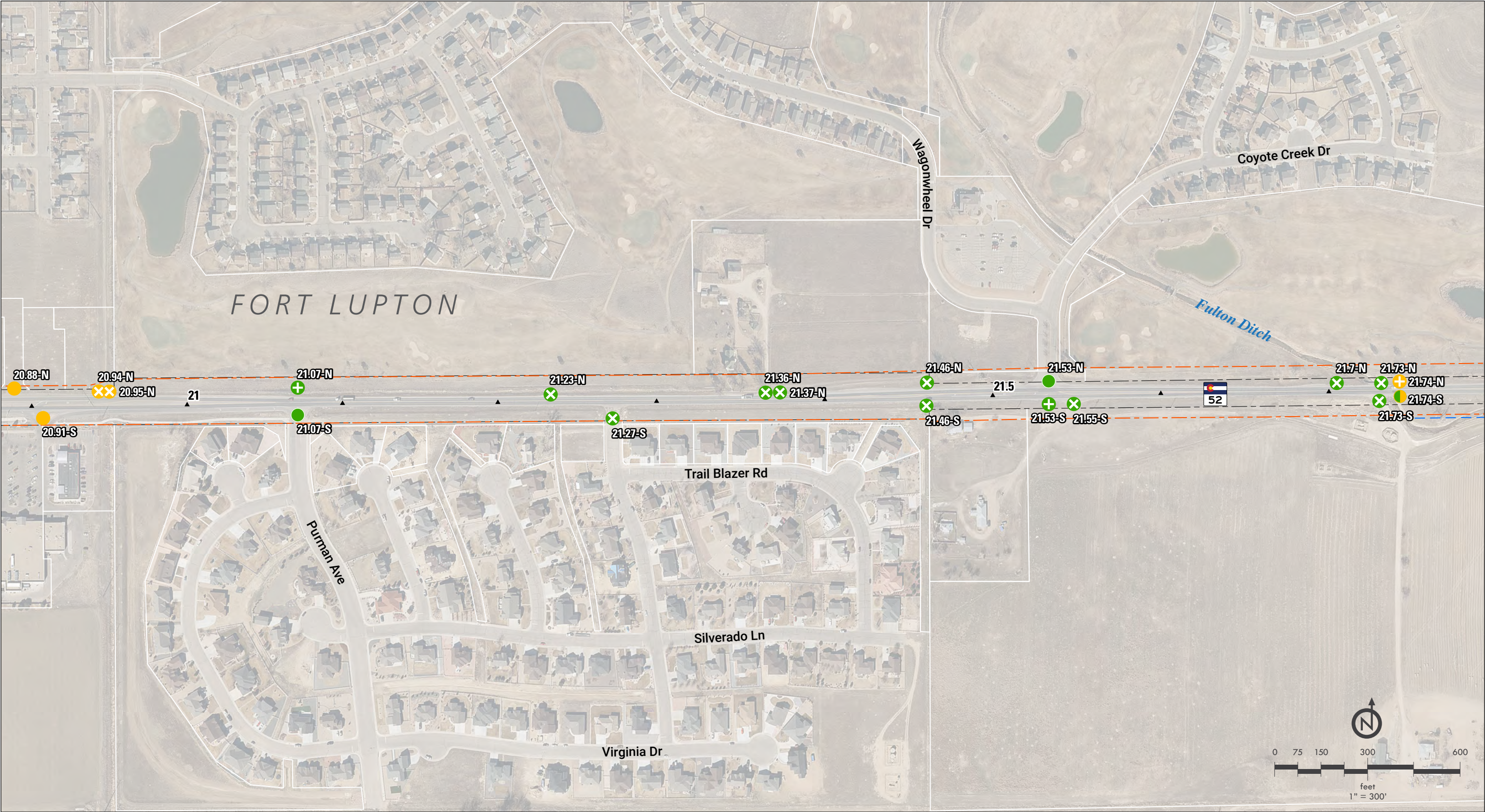

Access Control Plan Mapbook



CO 52 PEL / ACP
CO 119 to CO 79

▲ Mileposts (1/10 mi)

🚦 Existing Traffic Signal

441-S Access Identifier

RI/RO Right-In/Right-Out

--- Approx. Existing CO 52 ROW

--- Corridor Preservation Footprint

--- Parallel Irrigation

Access Key

● No Action - Existing Full Movement

● No Action - Existing Restricted

● Existing Full Movement to Restricted Access

● Existing Full Movement Access - Conditional*

*Access to remain until such time as the property redevelops or a raised median is installed

✕ Existing Full Movement Access to be Removed

✕ Existing Restricted Access to be Removed

→ Access to be removed if one of the following occur:

1. Landuse change resulting in traffic volume increase of more than 20%
2. Other access to Colorado Highway becomes available
3. CDOT Project provides other access
4. Safety concerns arise

➕ New Full Movement Access

➕ New Restricted Access
CDOT and Local Municipality to determine restriction (Right-In/Right-Out or ¾)



Access Control Plan Mapbook

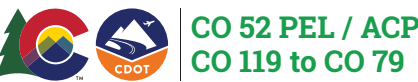

- Mileposts (1/10 mi)
- Existing Traffic Signal
- Approx. Existing CO 52 ROW
- Corridor Preservation Footprint
- Parallel Irrigation
- Access Identifier
- Right-In/Right-Out

Access Key

- No Action - Existing Full Movement
- No Action - Existing Restricted
- Existing Full Movement to Restricted Access
- Existing Full Movement Access - Conditional*
*Access to remain until such time as the property redevelops or a raised median is installed
- Existing Full Movement Access to be Removed
- Existing Restricted Access to be Removed
- Access to be removed if one of the following occur:
 - 1. Landuse change resulting in traffic volume increase of more than 20%
 - 2. Other access to Colorado Highway becomes available
 - 3. CDOT Project provides other access
 - 4. Safety concerns arise
- New Full Movement Access
- New Restricted Access
CDOT and Local Municipality to determine restriction (Right-In/Right-Out or 3/4)

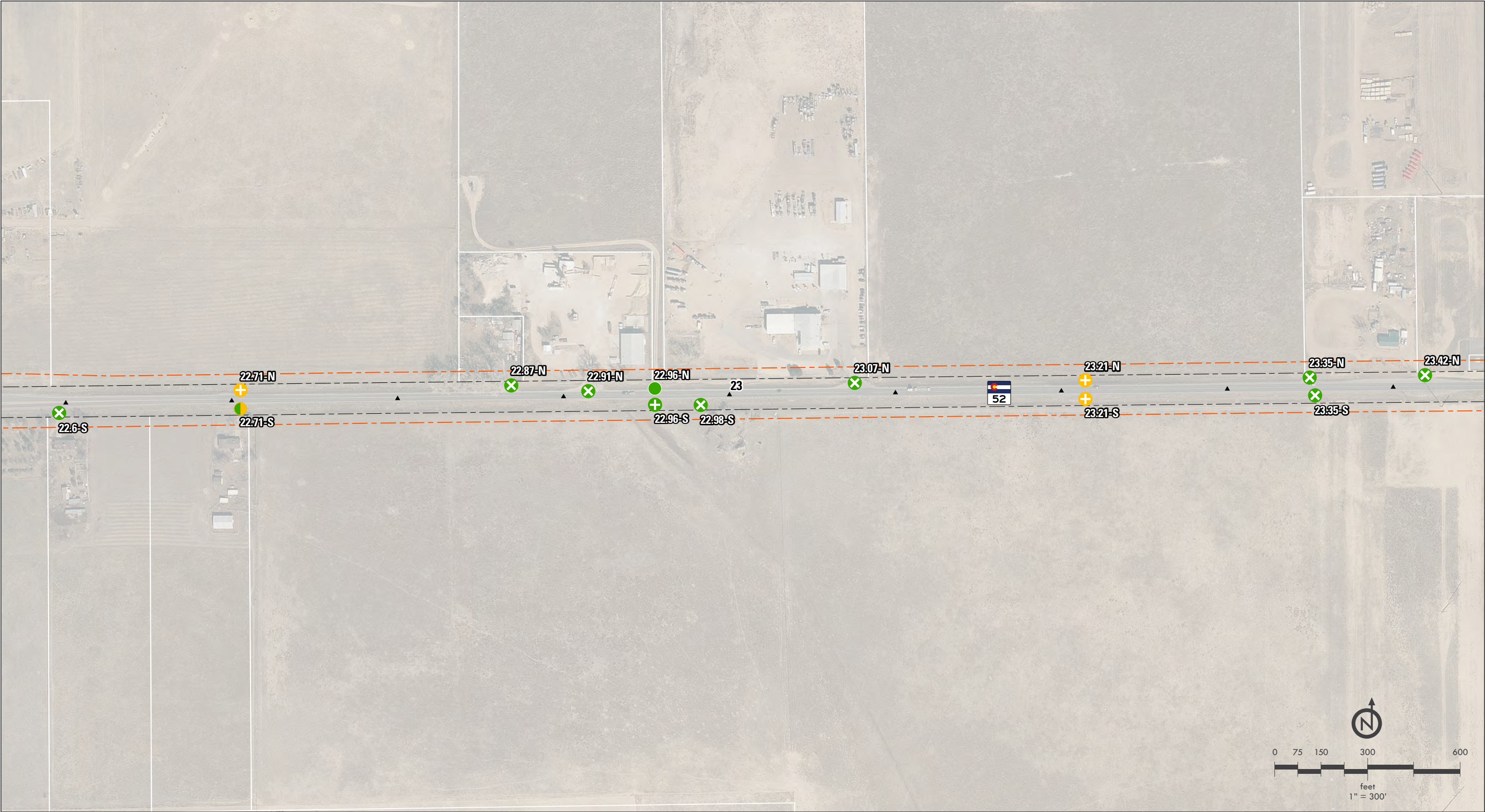

Access Control Plan
Mapbook



CO 52 PEL / ACP
CO 119 to CO 79

- Mileposts (1/10 mi)
- Existing Traffic Signal
- Access Identifier
- Right-In/Right-Out

- Approx. Existing CO 52 ROW
- Corridor Preservation Footprint
- Parallel Irrigation

Access Key

- No Action - Existing Full Movement
- No Action - Existing Restricted
- Existing Full Movement to Restricted Access
- Existing Full Movement Access - Conditional*
*Access to remain until such time as the property redevelops or a raised median is installed

- Existing Full Movement Access to be Removed
- Existing Restricted Access to be Removed
- Access to be removed if one of the following occur:
 - 1. Landuse change resulting in traffic volume increase of more than 20%
 - 2. Other access to Colorado Highway becomes available
 - 3. CDOT Project provides other access
 - 4. Safety concerns arise

- New Full Movement Access
- New Restricted Access
CDOT and Local Municipality to determine restriction (Right-In/Right-Out or ¾)

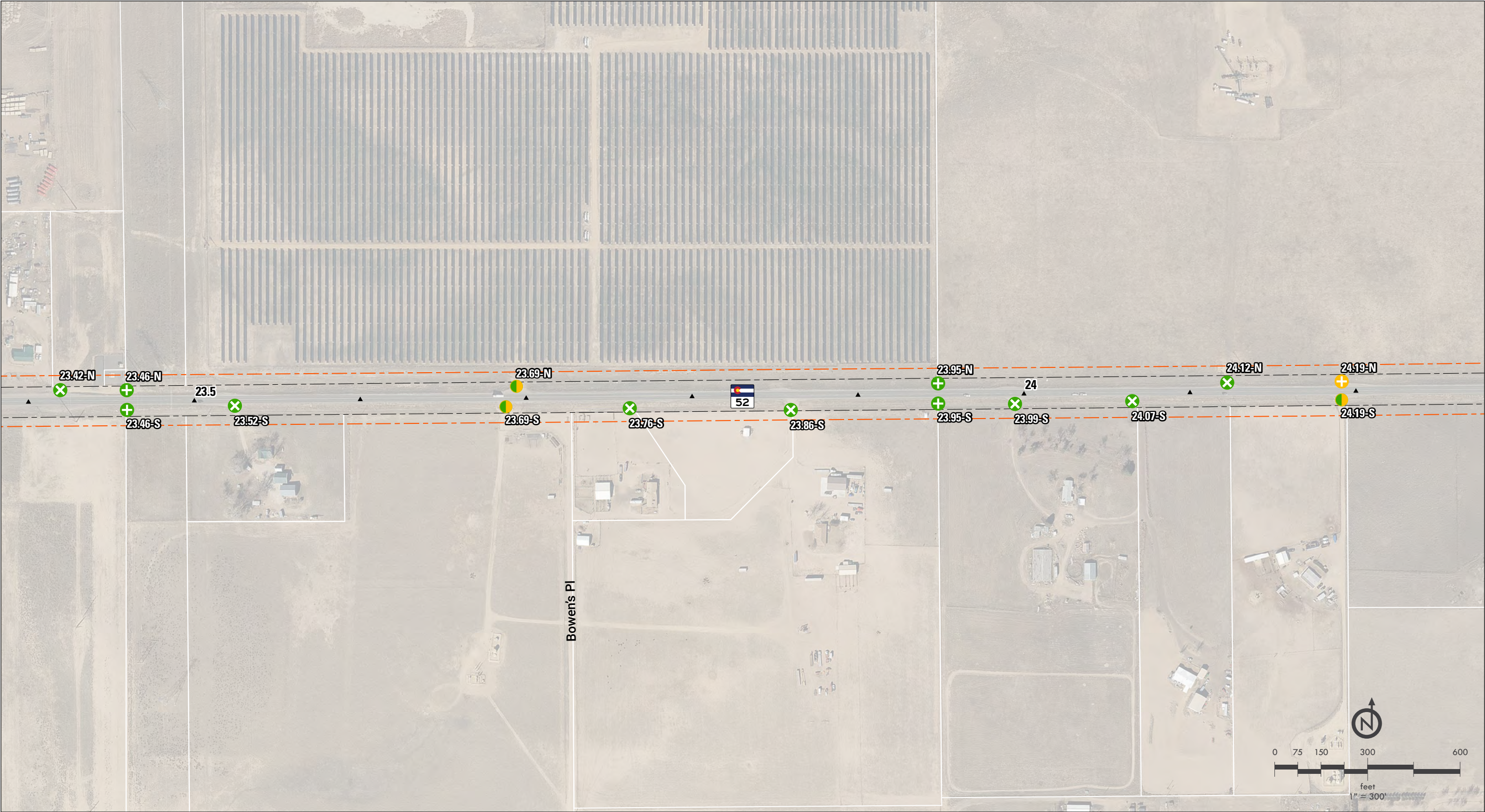

Access Control Plan
Mapbook



- Mileposts (1/10 mi)
- Existing Traffic Signal
- Approx. Existing CO 52 ROW
- Corridor Preservation Footprint
- Parallel Irrigation
- Access Identifier
- Right-In/Right-Out

Access Key

- No Action - *Existing Full Movement*
- No Action - *Existing Restricted*
- Existing Full Movement to Restricted Access
- Existing Full Movement Access - Conditional*
*Access to remain until such time as the property redevelops or a raised median is installed

- Existing Full Movement Access to be Removed
- Existing Restricted Access to be Removed

Access to be removed if one of the following occur:

- Landuse change resulting in traffic volume increase of more than 20%
- Other access to Colorado Highway becomes available
- CDOT Project provides other access
- Safety concerns arise

- New Full Movement Access
- New Restricted Access
CDOT and Local Municipality to determine restriction (Right-In/Right-Out or ¾)



Access Control Plan Mapbook



CO 52 PEL / ACP
CO 119 to CO 79

- Mileposts (1/10 mi)
- Existing Traffic Signal
- Access Identifier
- Right-In/Right-Out

- Approx. Existing CO 52 ROW
- Corridor Preservation Footprint
- Parallel Irrigation

Access Key

- No Action - Existing Full Movement
- No Action - Existing Restricted
- Existing Full Movement to Restricted Access
- Existing Full Movement Access - Conditional*
*Access to remain until such time as the property redevelops or a raised median is installed

- Existing Full Movement Access to be Removed
- Existing Restricted Access to be Removed
- Access to be removed if one of the following occur:
 - 1. Landuse change resulting in traffic volume increase of more than 20%
 - 2. Other access to Colorado Highway becomes available
 - 3. CDOT Project provides other access
 - 4. Safety concerns arise

- New Full Movement Access
- New Restricted Access
CDOT and Local Municipality to determine restriction (Right-In/Right-Out or ¾)



Access Control Plan
Mapbook



- Mileposts (1/10 mi)

Existing Traffic Signal

Access Identifier

Right-In/Right-Out
- Approx. Existing CO 52 ROW

Corridor Preservation Footprint

Parallel Irrigation
- No Action - *Existing Full Movement*

No Action - *Existing Restricted*

Existing Full Movement to Restricted Access

Existing Full Movement Access - Conditional*
*Access to remain until such time as the property redevelops or a raised median is installed

Access Key

- Existing Full Movement Access to be Removed

Existing Restricted Access to be Removed
- Access to be removed if one of the following occur:

 1. Landuse change resulting in traffic volume increase of more than 20%
 2. Other access to Colorado Highway becomes available
 3. CDOT Project provides other access
 4. Safety concerns arise
- New Full Movement Access

New Restricted Access
CDOT and Local Municipality to determine restriction (Right-In/Right-Out or ¾)

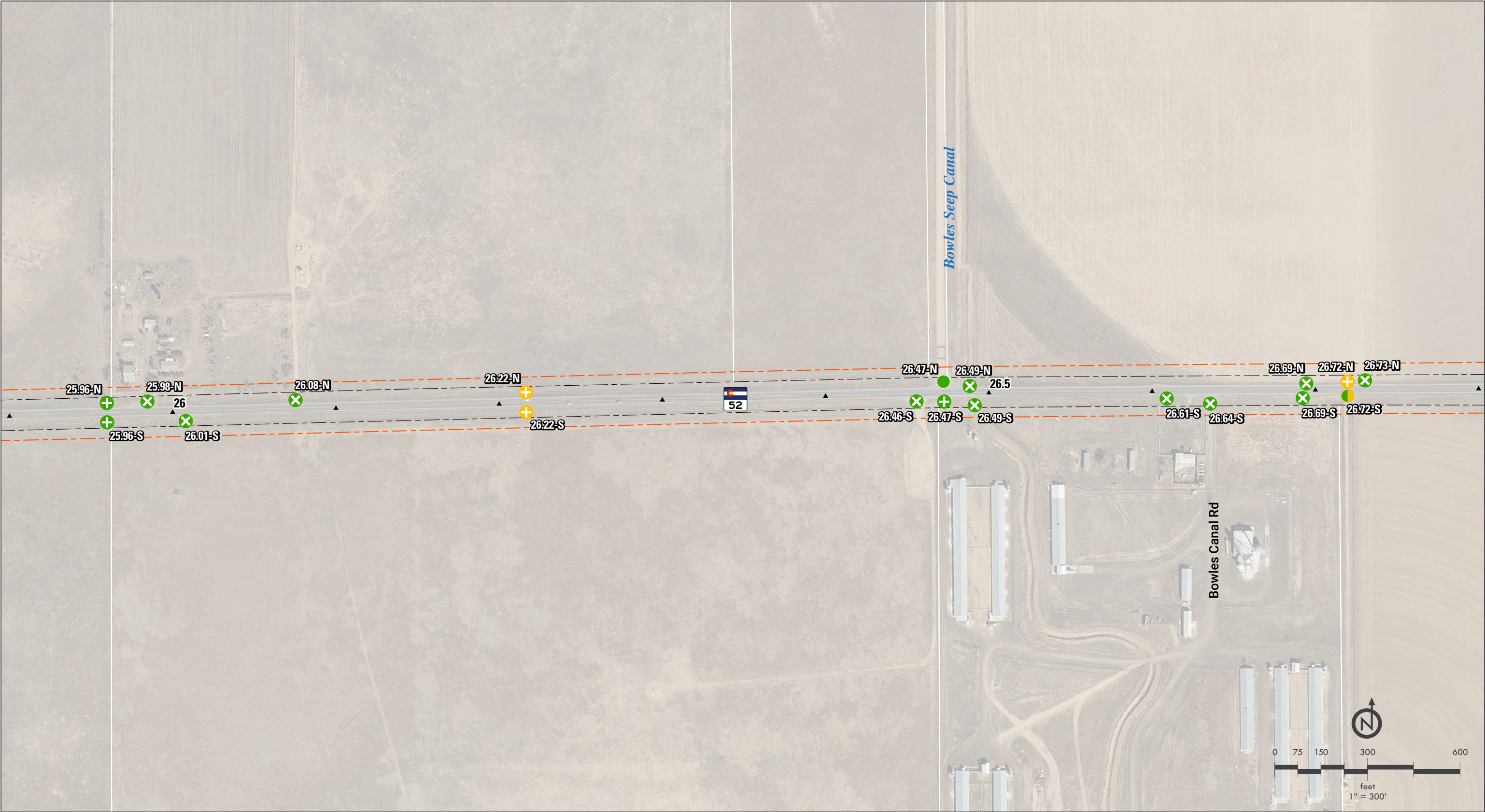

Access Control Plan Mapbook



- Mileposts (1/10 mi)
- Existing Traffic Signal
- Access Identifier
- Right-In/Right-Out
- Approx. Existing CO 52 ROW
- Corridor Preservation Footprint
- Parallel Irrigation

Access Key

- No Action - *Existing Full Movement*
 - No Action - *Existing Restricted*
 - Existing Full Movement to Restricted Access
 - Existing Full Movement Access - Conditional*
*Access to remain until such time as the property redevelops or a raised median is installed
 - Existing Full Movement Access to be Removed
 - Existing Restricted Access to be Removed
 - New Full Movement Access
 - New Restricted Access
CDOT and Local Municipality to determine restriction (Right-In/Right-Out or ¾)
- Access to be removed if one of the following occur:
- Landuse change resulting in traffic volume increase of more than 20%
 - Other access to Colorado Highway becomes available
 - CDOT Project provides other access
 - Safety concerns arise

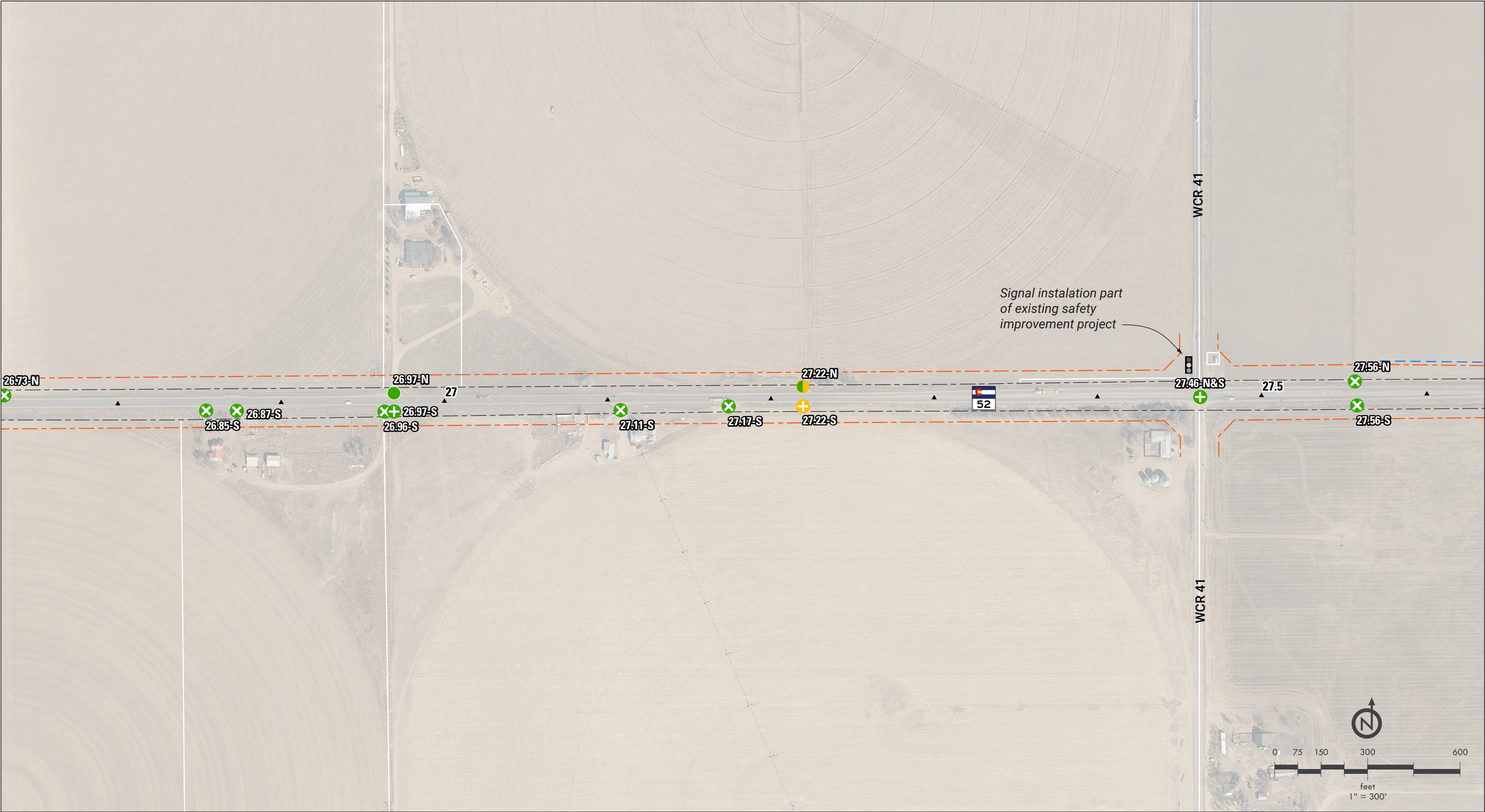

Access Control Plan
Mapbook



- Mileposts (1/10 mi)
- Existing Traffic Signal
- Access Identifier
- Right-In/Right-Out
- Approx. Existing CO 52 ROW
- Corridor Preservation Footprint
- Parallel Irrigation

Access Key

- No Action - *Existing Full Movement*
- No Action - *Existing Restricted*
- Existing Full Movement to Restricted Access
- Existing Full Movement Access - Conditional*
*Access to remain until such time as the property redevelops or a raised median is installed
- Existing Full Movement Access to be Removed
- Existing Restricted Access to be Removed
- New Full Movement Access
- New Restricted Access
CDOT and Local Municipality to determine restriction (Right-In/Right-Out or ¾)

Access to be removed if one of the following occur:

- Landuse change resulting in traffic volume increase of more than 20%
- Other access to Colorado Highway becomes available
- CDOT Project provides other access
- Safety concerns arise



Access Control Plan
Mapbook



CO 52 PEL / ACP
CO 119 to CO 79

- Mileposts (1/10 mi)
- Existing Traffic Signal
- Approx. Existing CO 52 ROW
- Corridor Preservation Footprint
- Parallel Irrigation
- Access Identifier
- Right-In/Right-Out

Access Key

- No Action - Existing Full Movement
 - No Action - Existing Restricted
 - Existing Full Movement to Restricted Access
 - Existing Full Movement Access - Conditional*
*Access to remain until such time as the property redevelops or a raised median is installed
 - Existing Full Movement Access to be Removed
 - Existing Restricted Access to be Removed
 - New Full Movement Access
 - New Restricted Access
CDOT and Local Municipality to determine restriction (Right-In/Right-Out or ¾)
- Access to be removed if one of the following occur:
- Landuse change resulting in traffic volume increase of more than 20%
 - Other access to Colorado Highway becomes available
 - CDOT Project provides other access
 - Safety concerns arise



Access Control Plan
Mapbook



- Mileposts (1/10 mi)
- Existing Traffic Signal
- Approx. Existing CO 52 ROW
- Corridor Preservation Footprint
- Parallel Irrigation
- Access Identifier
- Right-In/Right-Out

- Access Key**
- No Action - Existing Full Movement
 - No Action - Existing Restricted
 - Existing Full Movement to Restricted Access
 - Existing Full Movement Access - Conditional*
*Access to remain until such time as the property redevelops or a raised median is installed
 - Existing Full Movement Access to be Removed
 - Existing Restricted Access to be Removed
 - New Full Movement Access
 - New Restricted Access
CDOT and Local Municipality to determine restriction (Right-In/Right-Out or 3/4)
- Access to be removed if one of the following occur:
- Landuse change resulting in traffic volume increase of more than 20%
 - Other access to Colorado Highway becomes available
 - CDOT Project provides other access
 - Safety concerns arise



Access Control Plan Mapbook



CO 52 PEL / ACP
CO 119 to CO 79

- Mileposts (1/10 mi)
- Existing Traffic Signal
- Approx. Existing CO 52 ROW
- Corridor Preservation Footprint
- Parallel Irrigation
- Access Identifier
- Right-In/Right-Out

Access Key

- No Action - Existing Full Movement
 - No Action - Existing Restricted
 - Existing Full Movement to Restricted Access
 - Existing Full Movement Access - Conditional*
*Access to remain until such time as the property redevelops or a raised median is installed
 - Existing Full Movement Access to be Removed
 - Existing Restricted Access to be Removed
 - New Full Movement Access
 - New Restricted Access
CDOT and Local Municipality to determine restriction (Right-In/Right-Out or ¾)
- Access to be removed if one of the following occur:
- Landuse change resulting in traffic volume increase of more than 20%
 - Other access to Colorado Highway becomes available
 - CDOT Project provides other access
 - Safety concerns arise



Access Control Plan
Mapbook



CO 52 PEL / ACP
CO 119 to CO 79

- Mileposts (1/10 mi)
- Existing Traffic Signal
- Approx. Existing CO 52 ROW
- Corridor Preservation Footprint
- Parallel Irrigation
- Access Identifier
- Right-In/Right-Out

Access Key

- No Action - Existing Full Movement
 - No Action - Existing Restricted
 - Existing Full Movement to Restricted Access
 - Existing Full Movement Access - Conditional*
*Access to remain until such time as the property redevelops or a raised median is installed
 - Existing Full Movement Access to be Removed
 - Existing Restricted Access to be Removed
 - New Full Movement Access
 - New Restricted Access
CDOT and Local Municipality to determine restriction (Right-In/Right-Out or ¾)
- Access to be removed if one of the following occur:
- Landuse change resulting in traffic volume increase of more than 20%
 - Other access to Colorado Highway becomes available
 - CDOT Project provides other access
 - Safety concerns arise



Access Control Plan
Mapbook



- Mileposts (1/10 mi)
- Existing Traffic Signal
- Access Identifier
- Right-In/Right-Out
- Approx. Existing CO 52 ROW
- Corridor Preservation Footprint
- Parallel Irrigation

Access Key

- No Action - *Existing Full Movement*
- No Action - *Existing Restricted*
- Existing Full Movement to Restricted Access
- Existing Full Movement Access - Conditional*
*Access to remain until such time as the property redevelops or a raised median is installed

- Existing Full Movement Access to be Removed
- Existing Restricted Access to be Removed

Access to be removed if one of the following occur:

- Landuse change resulting in traffic volume increase of more than 20%
- Other access to Colorado Highway becomes available
- CDOT Project provides other access
- Safety concerns arise

- New Full Movement Access
- New Restricted Access
CDOT and Local Municipality to determine restriction (Right-In/Right-Out or ¾)

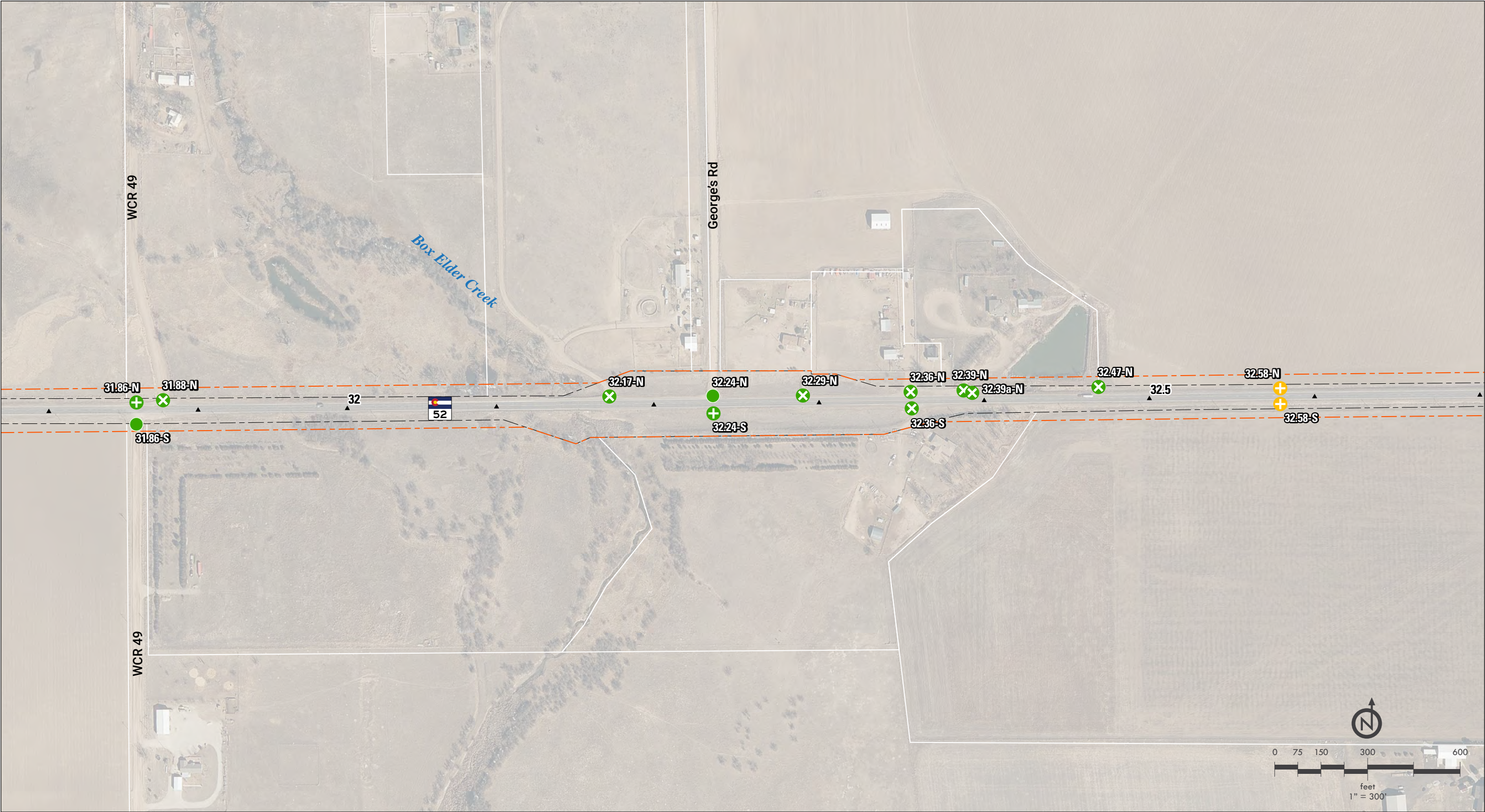

Access Control Plan
Mapbook



CO 52 PEL / ACP
CO 119 to CO 79

- ▲ Mileposts (1/10 mi)
- 🚦 Existing Traffic Signal
- 441-S Access Identifier
- RI/RO Right-In/Right-Out
- Approx. Existing CO 52 ROW
- - - Corridor Preservation Footprint
- Parallel Irrigation

Access Key

- No Action - Existing Full Movement
 - No Action - Existing Restricted
 - Existing Full Movement to Restricted Access
 - Existing Full Movement Access - Conditional*
*Access to remain until such time as the property redevelops or a raised median is installed
 - ✕ Existing Full Movement Access to be Removed
 - ✕ Existing Restricted Access to be Removed
 - ➕ New Full Movement Access
 - ➕ New Restricted Access
CDOT and Local Municipality to determine restriction (Right-In/Right-Out or ¾)
- Access to be removed if one of the following occur:
1. Landuse change resulting in traffic volume increase of more than 20%
 2. Other access to Colorado Highway becomes available
 3. CDOT Project provides other access
 4. Safety concerns arise

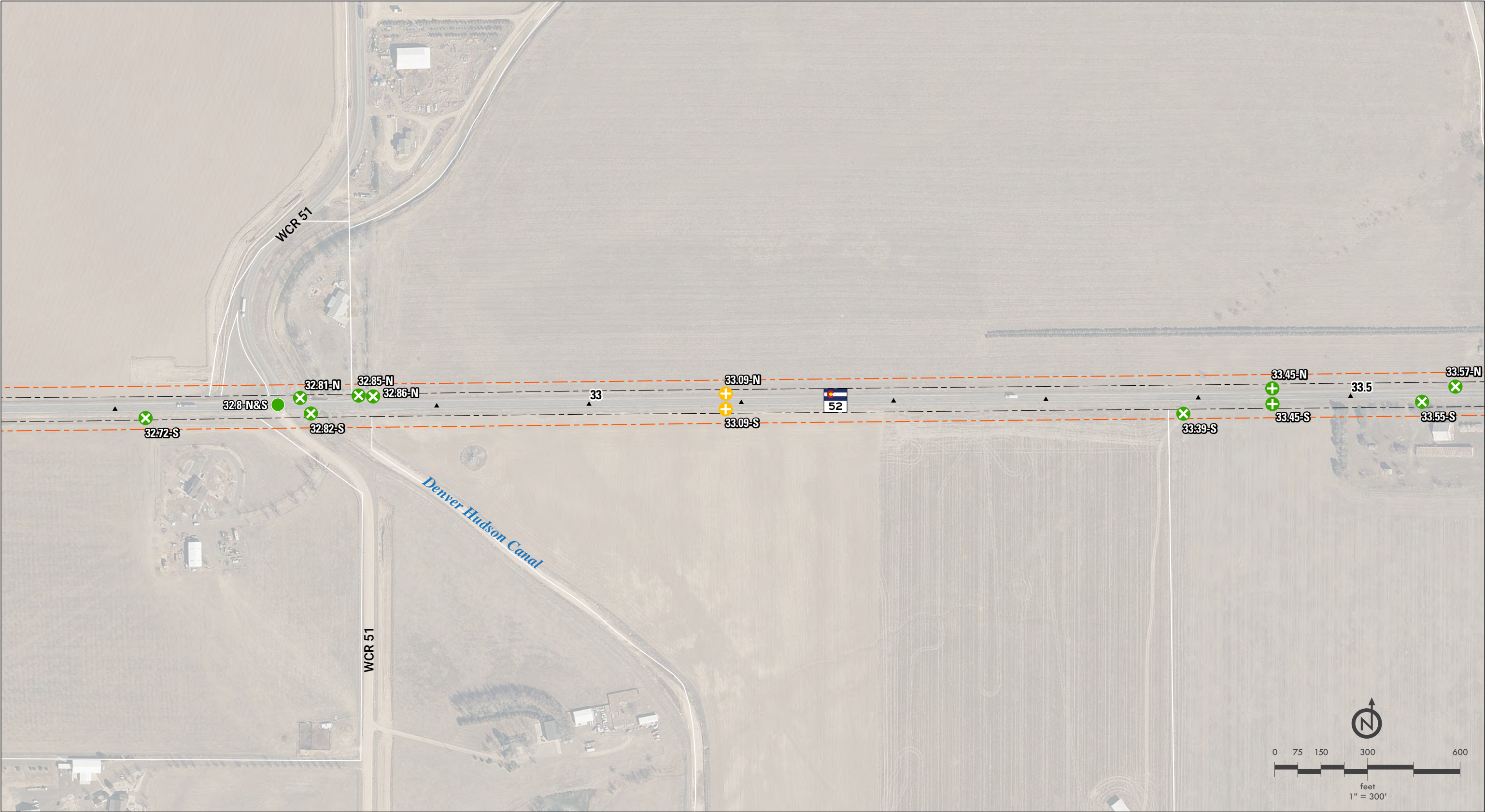

Access Control Plan Mapbook

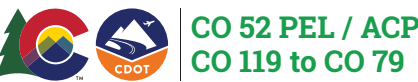

- ▲ Mileposts (1/10 mi)
- Existing Traffic Signal
- AI Access Identifier
- RI/RO Right-In/Right-Out
- Approx. Existing CO 52 ROW
- Corridor Preservation Footprint
- Parallel Irrigation

Access Key

- No Action - Existing Full Movement
- No Action - Existing Restricted
- Existing Full Movement to Restricted Access
- Existing Full Movement Access - Conditional*
*Access to remain until such time as the property redevelops or a raised median is installed
- Existing Full Movement Access to be Removed
- Existing Restricted Access to be Removed
- Access to be removed if one of the following occur:
 - 1. Landuse change resulting in traffic volume increase of more than 20%
 - 2. Other access to Colorado Highway becomes available
 - 3. CDOT Project provides other access
 - 4. Safety concerns arise
- New Full Movement Access
- New Restricted Access
CDOT and Local Municipality to determine restriction (Right-In/Right-Out or ¾)

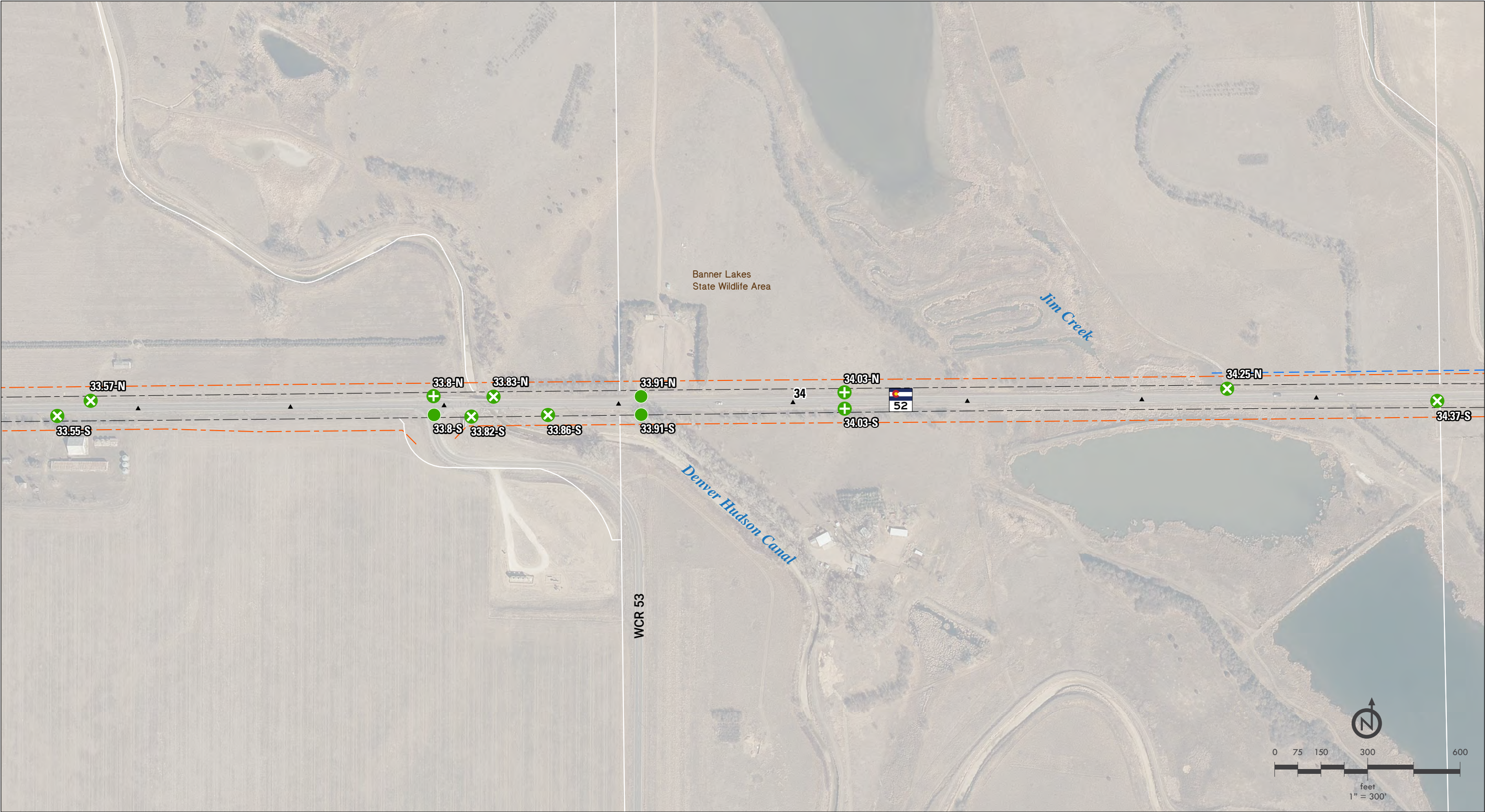

Access Control Plan
Mapbook



- Mileposts (1/10 mi)
- Existing Traffic Signal
- Approx. Existing CO 52 ROW
- Corridor Preservation Footprint
- Parallel Irrigation
- Access Identifier
- Right-In/Right-Out

Access Key

- No Action - Existing Full Movement
 - No Action - Existing Restricted
 - Existing Full Movement to Restricted Access
 - Existing Full Movement Access - Conditional*
*Access to remain until such time as the property redevelops or a raised median is installed
 - Existing Full Movement Access to be Removed
 - Existing Restricted Access to be Removed
 - New Full Movement Access
 - New Restricted Access
CDOT and Local Municipality to determine restriction (Right-In/Right-Out or ¾)
- Access to be removed if one of the following occur:
- Landuse change resulting in traffic volume increase of more than 20%
 - Other access to Colorado Highway becomes available
 - CDOT Project provides other access
 - Safety concerns arise



Access Control Plan Mapbook



CO 52 PEL / ACP
CO 119 to CO 79

- Mileposts (1/10 mi)
- Existing Traffic Signal
- Access Identifier
- Right-In/Right-Out

- Approx. Existing CO 52 ROW
- Corridor Preservation Footprint
- Parallel Irrigation

Access Key

- No Action - *Existing Full Movement*
- No Action - *Existing Restricted*
- Existing Full Movement to Restricted Access
- Existing Full Movement Access - Conditional*
*Access to remain until such time as the property redevelops or a raised median is installed

- Existing Full Movement Access to be Removed
 - Existing Restricted Access to be Removed
- Access to be removed if one of the following occur:
1. Landuse change resulting in traffic volume increase of more than 20%
 2. Other access to Colorado Highway becomes available
 3. CDOT Project provides other access
 4. Safety concerns arise

- New Full Movement Access
- New Restricted Access
CDOT and Local Municipality to determine restriction (Right-In/Right-Out or ¾)

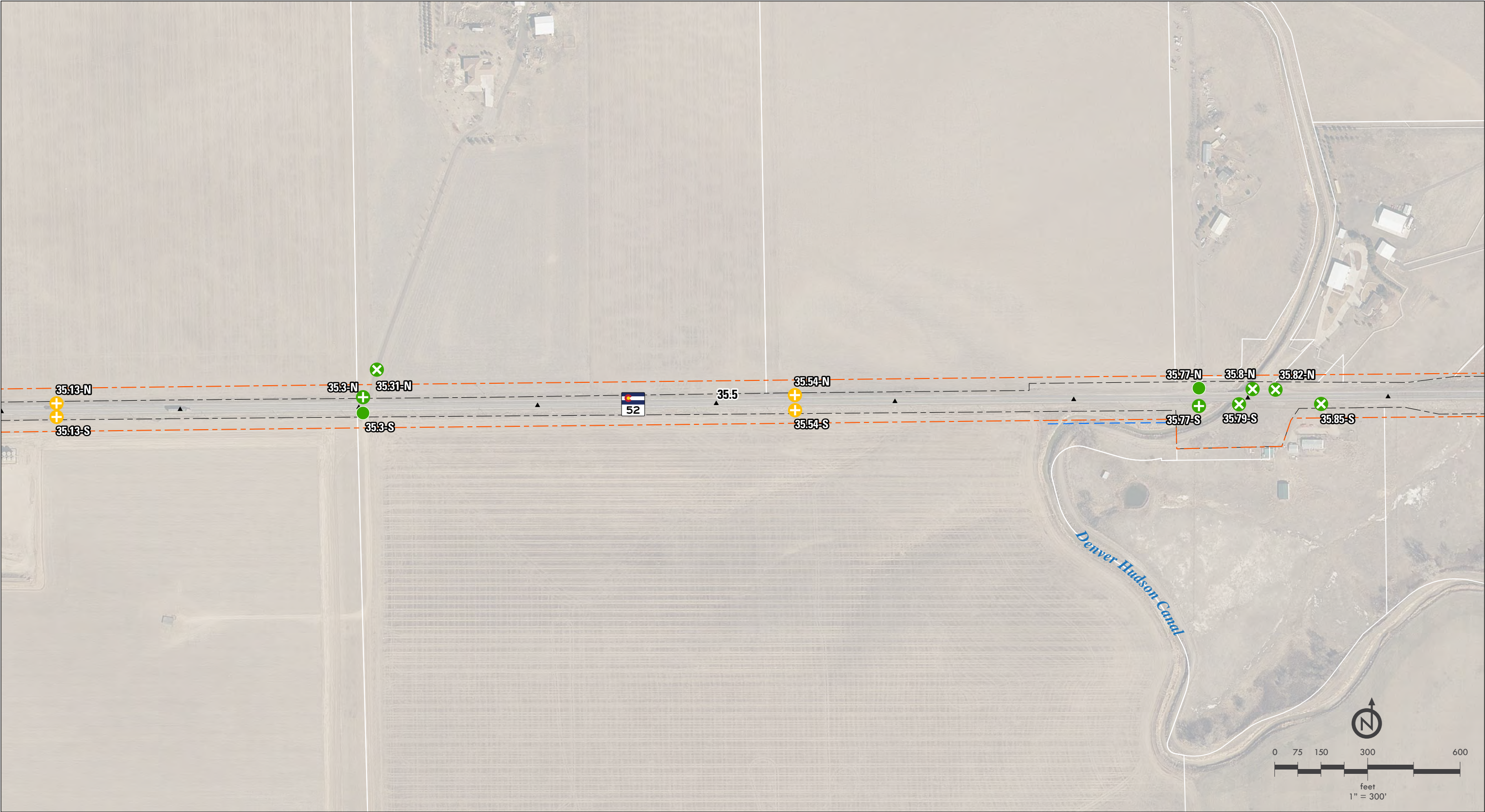

Access Control Plan
Mapbook



CO 52 PEL / ACP
CO 119 to CO 79

- Mileposts (1/10 mi)
- Existing Traffic Signal
- Approx. Existing CO 52 ROW
- Corridor Preservation Footprint
- Parallel Irrigation
- Access Identifier
- Right-In/Right-Out

Access Key

- No Action - *Existing Full Movement*
- No Action - *Existing Restricted*
- Existing Full Movement to Restricted Access
- Existing Full Movement Access - Conditional*
*Access to remain until such time as the property redevelops or a raised median is installed
- Existing Full Movement Access to be Removed
- Existing Restricted Access to be Removed
- Access to be removed if one of the following occur:
 - 1. Landuse change resulting in traffic volume increase of more than 20%
 - 2. Other access to Colorado Highway becomes available
 - 3. CDOT Project provides other access
 - 4. Safety concerns arise
- New Full Movement Access
- New Restricted Access
CDOT and Local Municipality to determine restriction (Right-In/Right-Out or ¾)

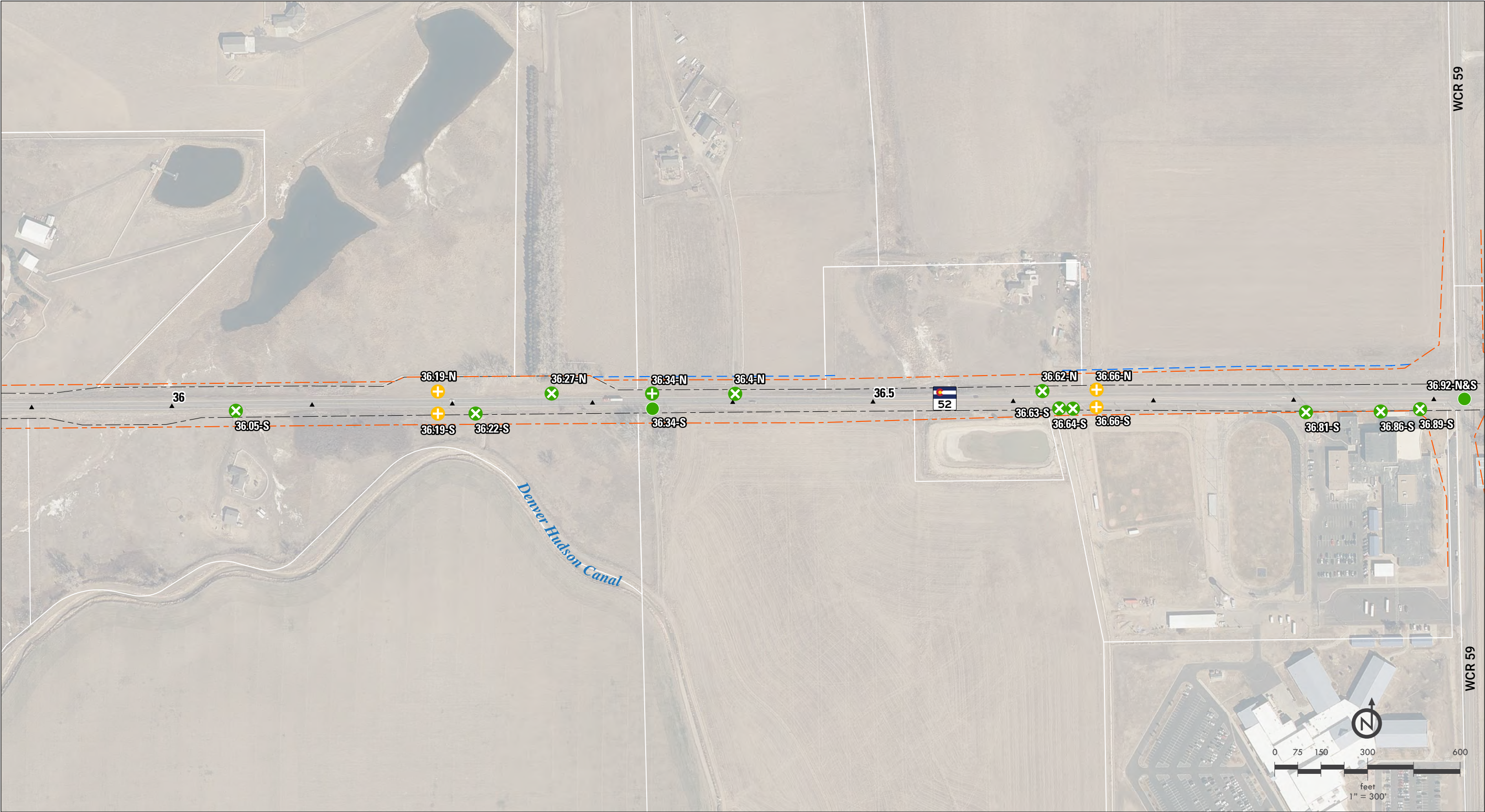

Access Control Plan
Mapbook



CO 52 PEL / ACP
CO 119 to CO 79

- Mileposts (1/10 mi)
- Existing Traffic Signal
- Access Identifier
- Right-In/Right-Out

- Approx. Existing CO 52 ROW
- Corridor Preservation Footprint
- Parallel Irrigation

Access Key

- No Action - Existing Full Movement
- No Action - Existing Restricted
- Existing Full Movement to Restricted Access
- Existing Full Movement Access - Conditional*
*Access to remain until such time as the property redevelops or a raised median is installed

- Existing Full Movement Access to be Removed
- Existing Restricted Access to be Removed
- Access to be removed if one of the following occur:
 - 1. Landuse change resulting in traffic volume increase of more than 20%
 - 2. Other access to Colorado Highway becomes available
 - 3. CDOT Project provides other access
 - 4. Safety concerns arise

- New Full Movement Access
- New Restricted Access
CDOT and Local Municipality to determine restriction (Right-In/Right-Out or ¾)

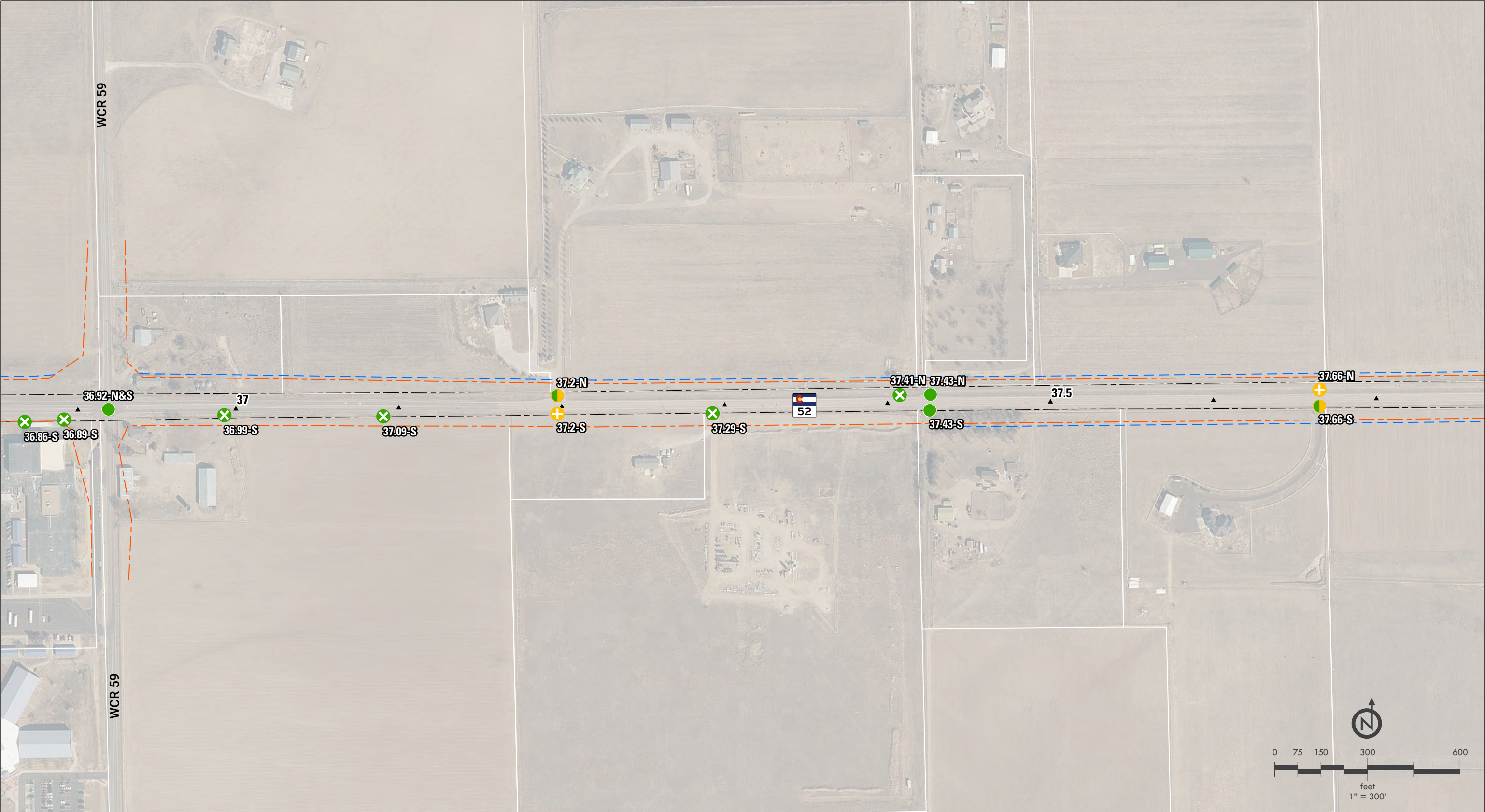

Access Control Plan
Mapbook

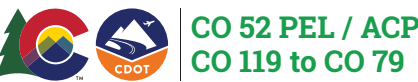

- Mileposts (1/10 mi)
- Existing Traffic Signal
- Approx. Existing CO 52 ROW
- Corridor Preservation Footprint
- Parallel Irrigation
- Access Identifier
- Right-In/Right-Out

Access Key

- No Action - Existing Full Movement
 - No Action - Existing Restricted
 - Existing Full Movement to Restricted Access
 - Existing Full Movement Access - Conditional*
*Access to remain until such time as the property redevelops or a raised median is installed
 - Existing Full Movement Access to be Removed
 - Existing Restricted Access to be Removed
 - New Full Movement Access
 - New Restricted Access
CDOT and Local Municipality to determine restriction (Right-In/Right-Out or ¾)
- Access to be removed if one of the following occur:
- Landuse change resulting in traffic volume increase of more than 20%
 - Other access to Colorado Highway becomes available
 - CDOT Project provides other access
 - Safety concerns arise

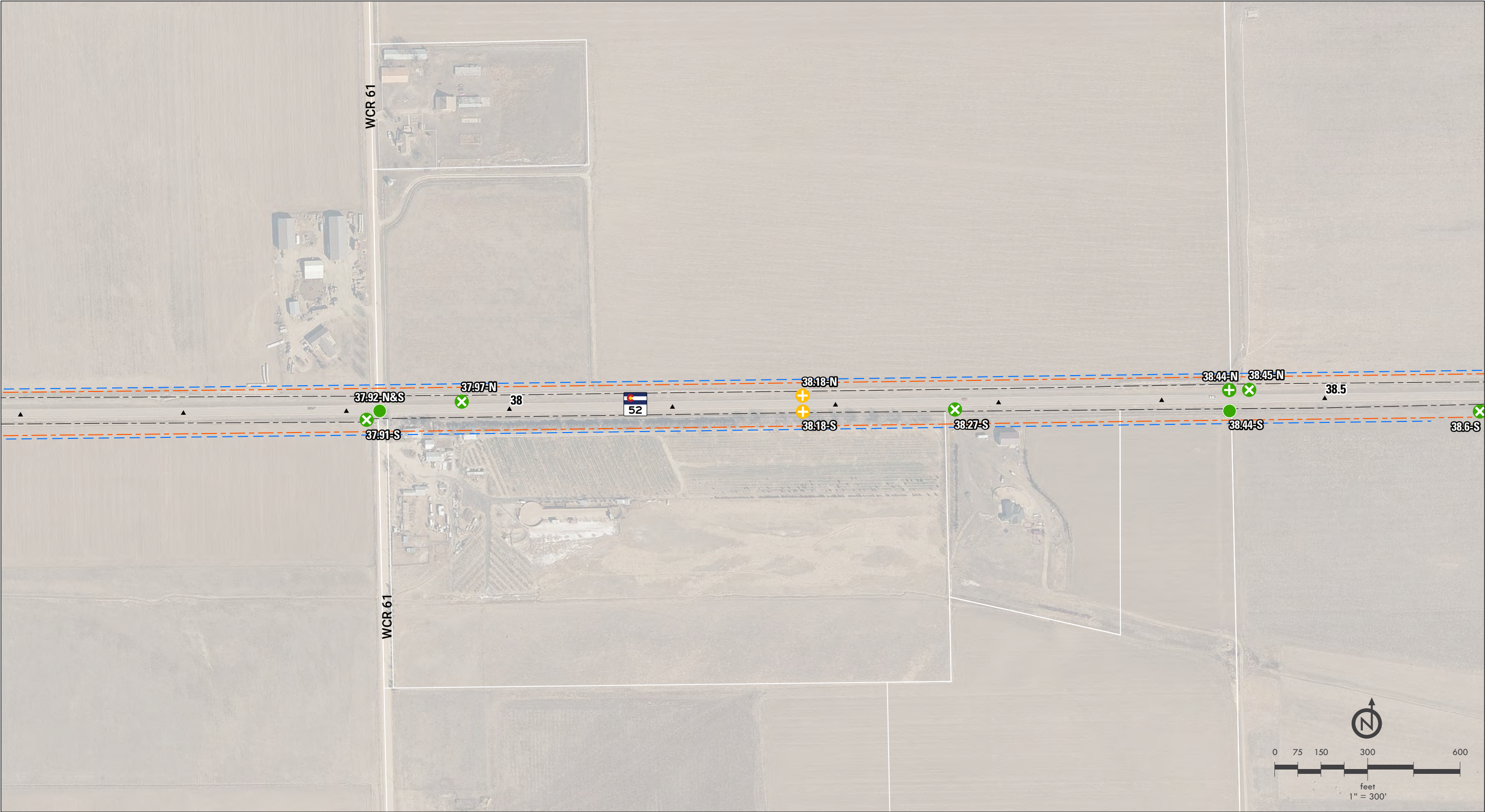

Access Control Plan
Mapbook

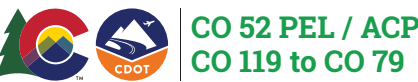

- ▲ Mileposts (1/10 mi)
- 🚦 Existing Traffic Signal
- 441-S Access Identifier
- RI/RO Right-In/Right-Out
- Approx. Existing CO 52 ROW
- - - Corridor Preservation Footprint
- - - Parallel Irrigation

Access Key

- No Action - *Existing Full Movement*
- No Action - *Existing Restricted*
- Existing Full Movement to Restricted Access
- Existing Full Movement Access - Conditional*
*Access to remain until such time as the property redevelops or a raised median is installed
- ✕ Existing Full Movement Access to be Removed
- ✕ Existing Restricted Access to be Removed
- Access to be removed if one of the following occur:
 - 1. Landuse change resulting in traffic volume increase of more than 20%
 - 2. Other access to Colorado Highway becomes available
 - 3. CDOT Project provides other access
 - 4. Safety concerns arise
- ➕ New Full Movement Access
- ➕ New Restricted Access
CDOT and Local Municipality to determine restriction (Right-In/Right-Out or ¾)

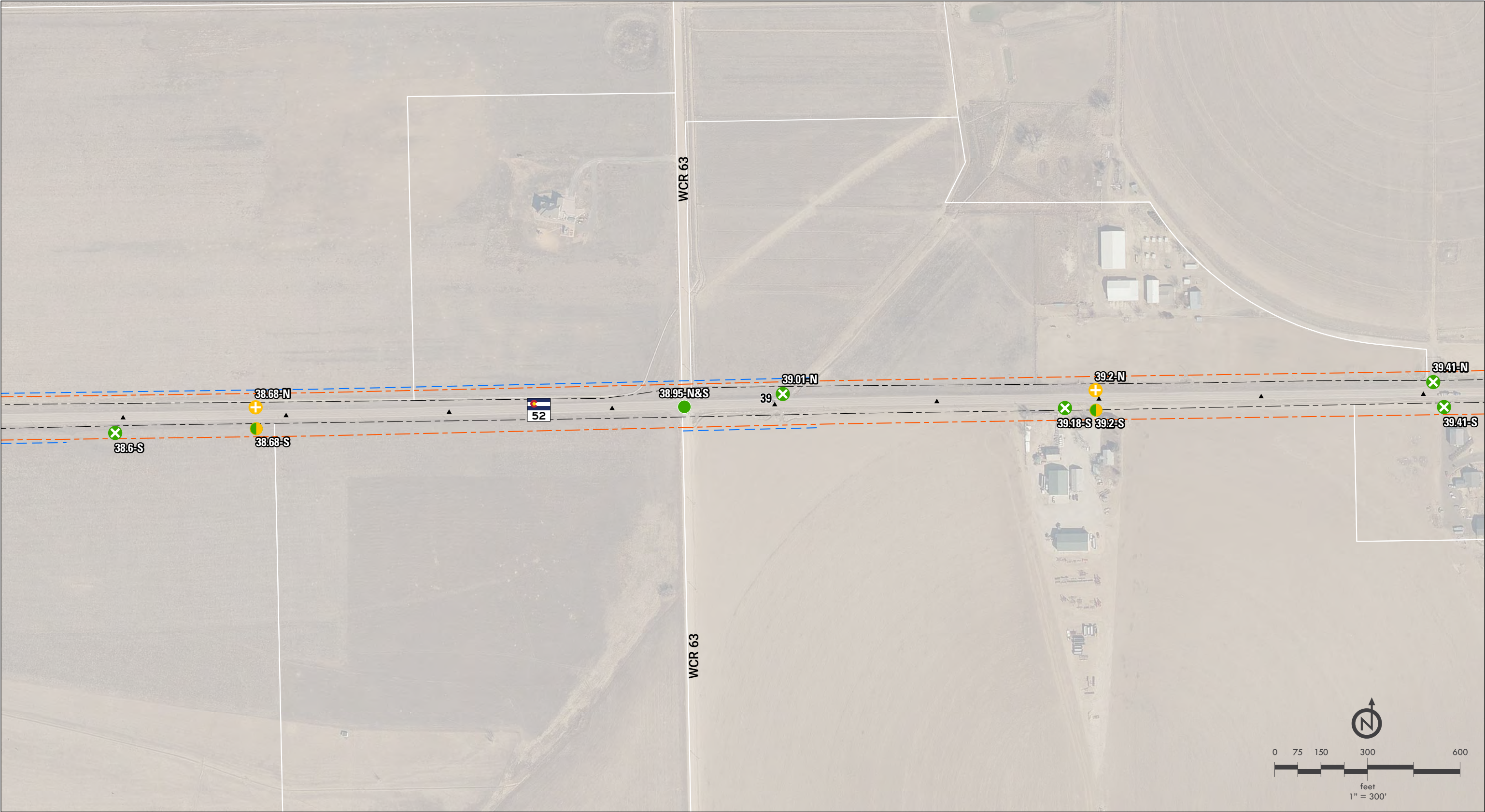

Access Control Plan
Mapbook



- Mileposts (1/10 mi)
- Existing Traffic Signal
- Access Identifier
- Right-In/Right-Out
- Approx. Existing CO 52 ROW
- Corridor Preservation Footprint
- Parallel Irrigation

Access Key

No Action - <i>Existing Full Movement</i>	Existing Full Movement Access to be Removed	New Full Movement Access
No Action - <i>Existing Restricted</i>	Existing Restricted Access to be Removed	New Restricted Access
Existing Full Movement to Restricted Access	Access to be removed if one of the following occur: 1. Landuse change resulting in traffic volume increase of more than 20% 2. Other access to Colorado Highway becomes available 3. CDOT Project provides other access 4. Safety concerns arise	
Existing Full Movement Access - Conditional* <small>*Access to remain until such time as the property redevelops or a raised median is installed</small>		CDOT and Local Municipality to determine restriction (Right-In/Right-Out or ¾)



Access Control Plan
Mapbook



- Mileposts (1/10 mi)
- Existing Traffic Signal
- Access Identifier
- Right-In/Right-Out
- Approx. Existing CO 52 ROW
- Corridor Preservation Footprint
- Parallel Irrigation

Access Key

- No Action - *Existing Full Movement*
 - No Action - *Existing Restricted*
 - Existing Full Movement to Restricted Access
 - Existing Full Movement Access - Conditional*
*Access to remain until such time as the property redevelops or a raised median is installed
 - Existing Full Movement Access to be Removed
 - Existing Restricted Access to be Removed
 - New Full Movement Access
 - New Restricted Access
CDOT and Local Municipality to determine restriction (Right-In/Right-Out or ¾)
- Access to be removed if one of the following occur:
- Landuse change resulting in traffic volume increase of more than 20%
 - Other access to Colorado Highway becomes available
 - CDOT Project provides other access
 - Safety concerns arise



Access Control Plan
Mapbook



CO 52 PEL / ACP
CO 119 to CO 79

- ▲ Mileposts (1/10 mi)
- 🚦 Existing Traffic Signal
- 40-S Access Identifier
- RI/RO Right-In/Right-Out
- Approx. Existing CO 52 ROW
- - - Corridor Preservation Footprint
- - - Parallel Irrigation

Access Key

- No Action - Existing Full Movement
- No Action - Existing Restricted
- Existing Full Movement to Restricted Access
- Existing Full Movement Access - Conditional*
*Access to remain until such time as the property redevelops or a raised median is installed
- ✕ Existing Full Movement Access to be Removed
- ✕ Existing Restricted Access to be Removed
- Access to be removed if one of the following occur:
 - 1. Landuse change resulting in traffic volume increase of more than 20%
 - 2. Other access to Colorado Highway becomes available
 - 3. CDOT Project provides other access
 - 4. Safety concerns arise
- ➕ New Full Movement Access
- ➕ New Restricted Access
CDOT and Local Municipality to determine restriction (Right-In/Right-Out or ¾)



Access Control Plan
Mapbook



- Mileposts (1/10 mi)
- Existing Traffic Signal
- Approx. Existing CO 52 ROW
- Corridor Preservation Footprint
- Parallel Irrigation
- Access Identifier
- Right-In/Right-Out

- Access Key**
- No Action - Existing Full Movement
 - No Action - Existing Restricted
 - Existing Full Movement to Restricted Access
 - Existing Full Movement Access - Conditional*
*Access to remain until such time as the property redevelops or a raised median is installed
 - Existing Full Movement Access to be Removed
 - Existing Restricted Access to be Removed
 - New Full Movement Access
 - New Restricted Access
CDOT and Local Municipality to determine restriction (Right-In/Right-Out or ¾)
- Access to be removed if one of the following occur:
- Landuse change resulting in traffic volume increase of more than 20%
 - Other access to Colorado Highway becomes available
 - CDOT Project provides other access
 - Safety concerns arise