

1. EXTERIOR AND LANDSCAPE LIGHTING ALLOWED IN SMALL QUANTITIES WITH LIMITED AREA AND INTENSITY.
2. WHEN USED, EXTERIOR LIGHTS SHALL IDENTIFY ENTRANCES, PATHWAYS OR HIGHLIGHT NATURAL FEATURE.
3. ALL FIXTURES ARE TO BE DOWN LIGHTS, HORIZONTAL CUT-OFF OR CONCEALED SOURCE FIXTURES.
4. FIXTURES SHOULD BE PREFERABLY WHITE LIGHT EXCEPT LANTERNS AT ENTRANCES OF 25W OR LESS.

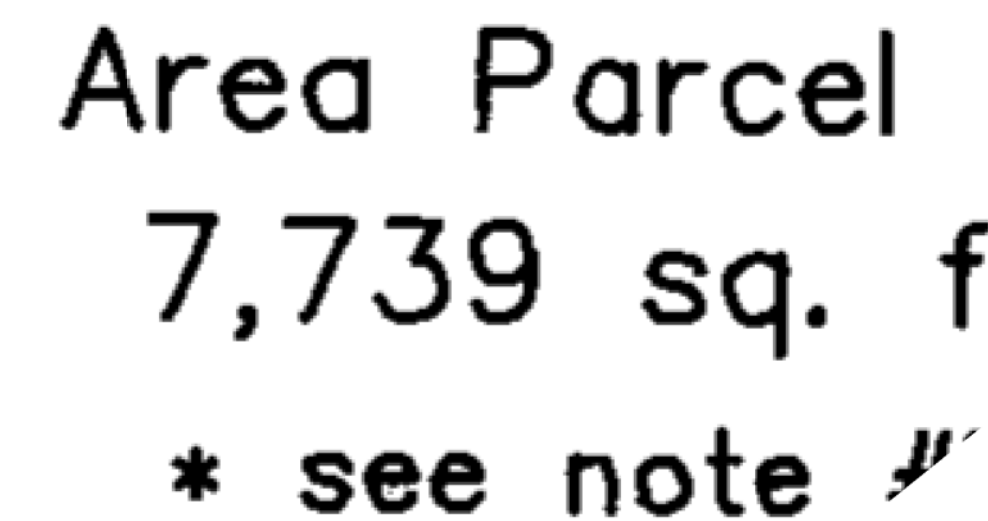

Adjusted lot area:
28,199 sq. ft.
0.64 acres

Area Parcel 'A'
6 893 sq ft

Site Plan
1" = 20'-0"

ALL ROOMS CHARGED AT THE RATE LISTED BY ROOM TO MANUFACTURING OR ORDERING OF ALL DOOR, WINDOW, EQUIPMENT OR OTHER BUILDING PRODUCTS.

REV #	DESCRIPTION	DATE

SITE PLAN

DRAWINGS ARE SUBJECT TO CHANGE. ANY ASSUMPTIONS BASED ON THESE DRAWINGS ARE AT THE SOLE RESPONSIBILITY OF THE ASSUMER.

C:\Users\jgreen\OneDrive\Desktop\current_projects\sandwich\pdf\DWG\Sandwich PP 3 22 24.rvt

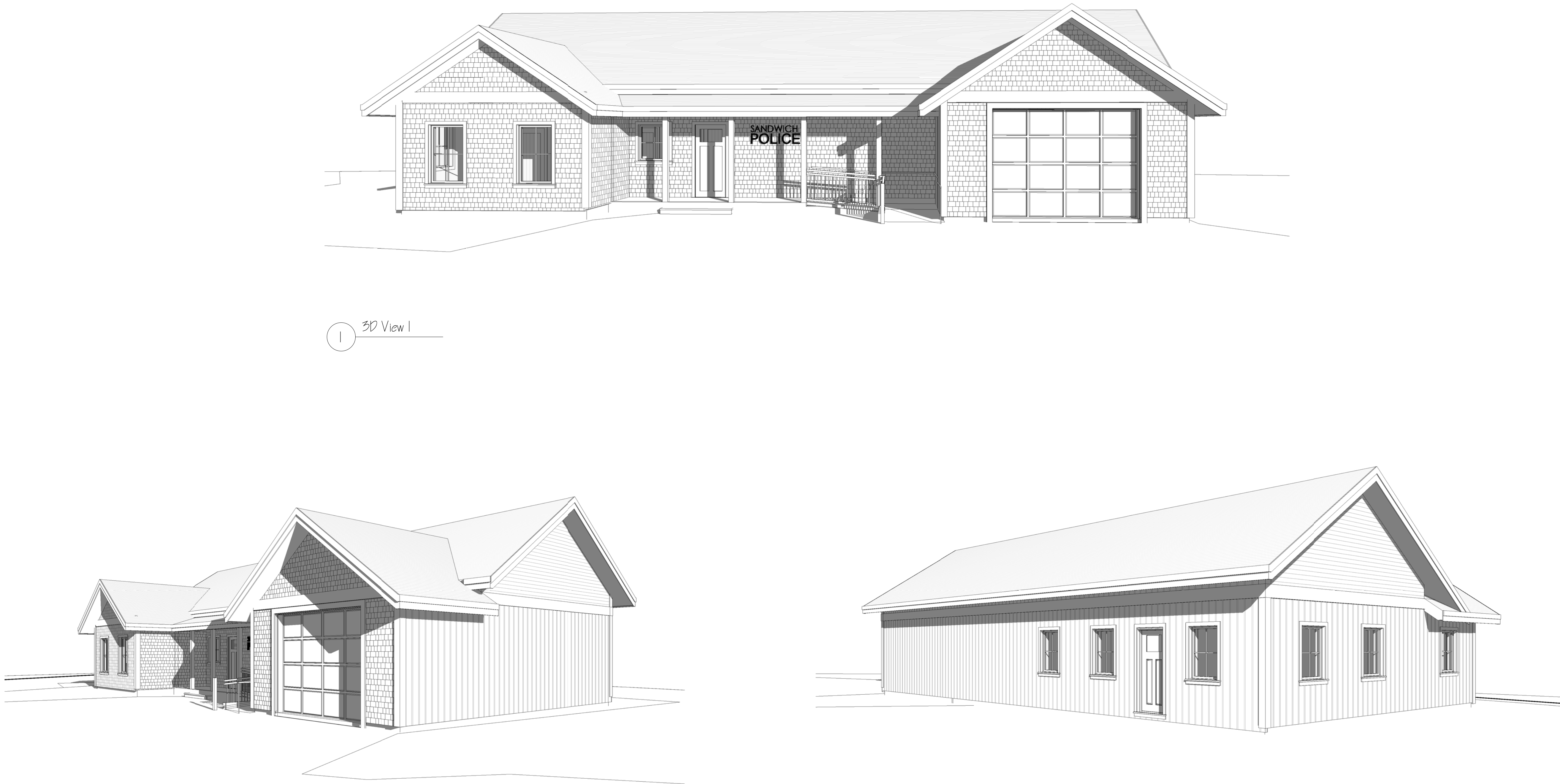

1 3D View 1

3 3D View 3

2 3D View 2

PRELIMINARY DRAWINGS
NOT FOR CONSTRUCTION

DRAWINGS ARE SUBJECT TO CHANGE, ANY ASSUMPTIONS BASED ON
THESE DRAWINGS ARE AT THE SOLE RESPONSIBILITY OF THE ASSURER

GENERAL NOTES

- BUILDING CODE
- 1 ALL WORK PERFORMED BY THE CONTRACTOR AND ALL SUB-CONTRACTORS OF THIS PROJECT SHALL CONFORM TO THE REQUIREMENTS OF THE STATE OF NEW HAMPSHIRE BUILDING CODES (AND ANY AMENDMENTS), THE STATE OF NEW HAMPSHIRE LIFE SAFETY CODES (AND ANY AMENDMENTS), THE AUTHORITY HAVING JURISDICTION ZONING REGULATIONS, AND ALL OTHER REGULATIONS AND CODES.
- CONTRACT & CONTRACT DRAWINGS
- 2 THE CONTRACT LIMIT HAS BEEN INDICATED ON THE DRAWINGS. IF NOT LISTED WHEN INDICATED THEN THE OWNER, ARCHITECT & GENERAL CONTRACTOR SHOULD REVIEW ON-SITE PRIOR TO CONSTRUCTION.
- 3 THE CONTRACTOR SHALL FAMILIARIZE HIMSELF WITH THE CONTRACT DRAWINGS. ANY DISCREPANCIES SHALL BE BROUGHT TO THE ATTENTION OF THE ARCHITECT BEFORE PROCEEDING. THE CONTRACTOR SHALL BE SOLELY RESPONSIBLE FOR ANY AND ALL COORDINATION MEANS, METHODS, TECHNIQUES, SEQUENCES, PROCEDURES, SCHEDULING & SCHEDULING REQUIRED TO COMPLETE THE WORK OF THIS CONTRACT. PROVIDE ALL TEMPORARY PROTECTIVE MEASURES NECESSARY TO SAFELY MAINTAIN THE STRUCTURAL INTEGRITY OF NEW AND EXISTING CONSTRUCTION. ALL STRUCTURAL COMPONENTS AND SYSTEMS ARE INSTALLED & PROTECTED BY THE OWNER OR ARCHITECT.
- 4 COORDINATION OF STRUCTURAL, MECHANICAL, AND ELECTRICAL DRAWINGS ARE SUPPLEMENTARY TO THE ARCHITECTURAL DRAWINGS. IT SHALL BE THE RESPONSIBILITY OF THE CONTRACTOR TO CHECK AND COORDINATE ALL THE DRAWINGS BEFORE FABRICATION AND/OR INSTALLATION OF ANY WORK. CONTRACTOR SHALL IMMEDIATELY NOTIFY THE ARCHITECT OF ANY DISCREPANCIES OR ERRORS.
- 5 ALL STRUCTURAL DRAWINGS SHALL BE KEPT IN CONJUNCTION WITH THE ARCHITECTURAL, MECHANICAL, PLUMBING, AND ELECTRICAL DRAWINGS AND SPECIFICATIONS. VERIFY LOCATION AND DIMENSIONS OF COLUMNS, BEAMS, JOISTS, SLEEVES, WALLS, PARTS, DETAILS, PENETRATIONS, AND OTHER SUBJECT REQUIREMENTS NOT SHOWN ON THE STRUCTURAL DRAWINGS. VERIFY AND COORDINATE ALL DIMENSIONS RELATIVES TO THIS PROJECT.
- 6 UNLESS OTHERWISE INDICATED, DETAILS SHOWN ARE TO BE CONSIDERED TYPICAL FOR SIMILAR CONDITIONS.
- 7 IF THERE EXISTS CONFLICTS BETWEEN THE WORK INDICATED IN ANY OF THE DRAWINGS, AND/OR ANY CONFLICTS WITHIN THE SPECIFICATIONS, AND/OR CONFLICTS BETWEEN THE DRAWINGS AND SPECIFICATIONS, THE MORE COMPLEX OF THE COMBINATIONAL REMEDIES SHALL BE INCLUDED IN THE BID OR PROPOSAL.
- 8 THESE DRAWINGS HAVE BEEN COMPILED FROM THE BEST AVAILABLE INFORMATION AND ARE NOT INTENDED TO LIMIT THE SCOPE OF THE WORK. THE CONTRACTOR MAY ENCOUNTER HIDDEN OR UNDISCOVERED CONDITIONS NOT SHOWN ON THESE DRAWINGS, REQUIRING ADDITIONAL WORK FOR THE COMPLETION OF THIS CONTRACT. IT WILL BE ASSUMED THAT THE CONTRACTOR HAS INSPECTED THE SITE PRIOR TO BIDDING AND VERIFIED THE INFORMATION HEREIN SUPPLIED.
- 9 REFER TO THE SPECIFICATIONS IN THE PROJECT MANUAL FOR ADDITIONAL INFORMATION AND INSTRUCTIONS.
- LEGEND & PRECEDENCE
- 10 LEGEND: ALL SYMBOLS AND ABBREVIATIONS USED ON THE DRAWINGS ARE CONSIDERED CONSTRUCTION STANDARDS. IF THE CONTRACTOR HAS ANY QUESTIONS REGARDING THE SAME OR THEIR EXACT MEANING, THE ARCHITECT SHALL BE NOTIFIED FOR CLARIFICATION.
- 11 PRECEDENCE: DIMENSIONS SHALL HAVE PRECEDENCE OVER SCALE. LARGER SCALE DRAWINGS HAVE PRECEDENCE OVER SMALLER SCALE DRAWINGS. SPECIFICATIONS AND GENERAL NOTES HAVE PRECEDENCE OVER DRAWINGS.
- MEG. NOTES
- 12 FINISHING: CONTRACTOR SHALL PROVIDE ALL REQUIRED BLOCKING, BRACING, FRAMING, WALLS, OR OTHER SUPPORT AS NECESSARY FOR ALL FINISHES, EQUIPMENT, CABINETS, FURNITURES, AND ALL OTHER ITEMS REQUIRING THE SAME. IT IS THE CONTRACTOR'S RESPONSIBILITY TO COORDINATE WITH THE FINISHERS, EQUIPMENT, CABINETS, FURNITURES, AND ALL OTHER ITEMS. MEAS. AND INSTALLER AND REVIEW SHOP DRAWINGS FOR FINISHING, UTILITIES CONNECTION, ETC.
- 13 ACCESS PANELS: ALL EQUIPMENT, SWITCHES, AND VALVES THAT ARE CONCEALED MUST BE PROVIDED WITH ACCESS PANELS, UNLESS OTHERWISE INDICATED OR NOT INDICATED IN THE DRAWINGS.
- 14 NO NEW FACILITIES OR EQUIPMENT INHERENT FOR THE PERMANENT INSTALLATION MAY BE USED FOR TEMPORARY PURPOSES UNLESS THE CONTRACT DOCUMENTS SPECIFICALLY SPECIFY THAT USE.
- 15 OPENING SIZES: ALL OPENING SIZES TO BE 5/8" UNLESS NOTED OTHERWISE. INSTALL MORTISE RESISTANT OPENING BRINDING SIZES IN TOILET, JANITOR, MECHANICAL ROOM, AND OTHER POTENTIALLY DAMP LOCATIONS AT VERTICAL CHASE ENCLOSURES (SIZES AND ELEVATION SHOWN). INSTALL 5/8" INCH THICK, 1" HIGH, 1" WIDE.
- 16 ALL PARTITIONS ARE DIMENSIONED FROM FACE OF FRAME (FACE OF WINDOW) TO FACE OF FRAME FINISH UNLESS NOTED OTHERWISE.
- 17 ALL ROUGH OPENINGS SHALL BE FIELD VERIFIED PRIOR TO MANUFACTURING OR ORDERING OF ALL ROOF WINDOW, EQUIPMENT OR OTHER BUILDING PRODUCTS.

Copyright 2021 All Rights Reserved

REV #	DESCRIPTION	DATE

PROJECT NAME & ADDRESS:
NEW POLICE STATION
TOWN OF SANDWICH
NH ROUTE 115, SANDWICH NH

EXTERIOR PERSPECTIVES

A0.4

C:\Users\jgreen\OneDrive\Desktop\current\progress\03\0301\0301a\0301a.dwg, 03/22/2014

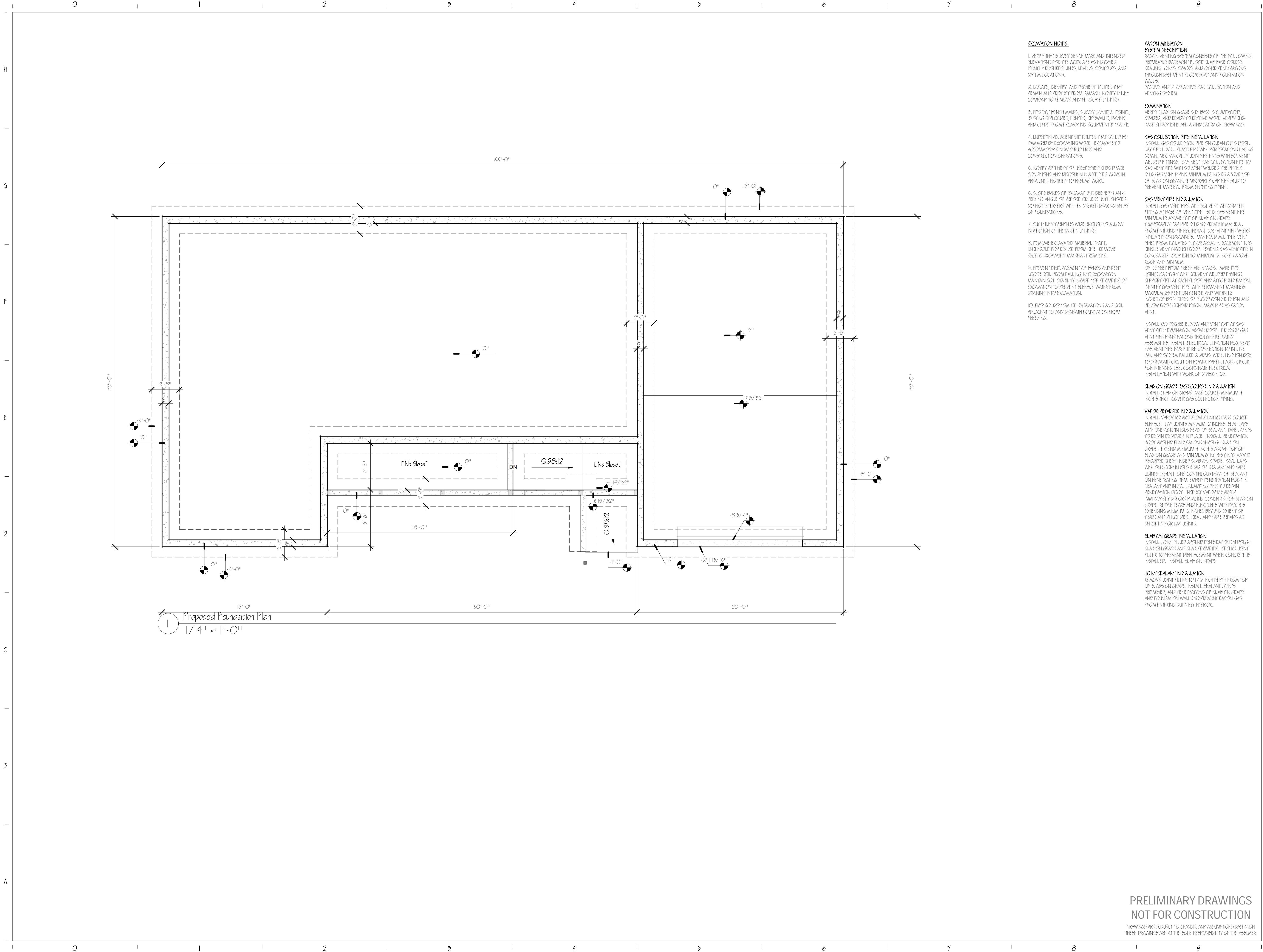

GENERAL NOTES

- BUILDING CODE
1. ALL WORK PERFORMED BY THE CONTRACTOR AND ALL SUB-CONTRACTORS OF THIS PROJECT SHALL CONFORM TO THE REQUIREMENTS OF THE STATE OF NEW HAMPSHIRE BUILDING CODES (AND ANY AMENDMENTS), THE STATE OF NEW HAMPSHIRE LIFE-SAFETY CODE (AND ANY AMENDMENTS), THE AUTHORITY HAVING JURISDICTION ZONING REGULATIONS, AND ALL OTHER REGULATIONS AND CODES.
- CONTRACT & CONTRACT DRAWINGS
2. THE CONTRACT LIMIT HAS BEEN INDICATED ON THE DRAWINGS. IF NO LIMIT WAS INDICATED THEN THE OWNER, ARCHITECT & GENERAL CONTRACTOR SHOULD REVIEW ON-SITE PRIOR TO CONSTRUCTION.
 3. THE CONTRACTOR SHALL FAMILIARIZE HIMSELF WITH THE CONTRACT DRAWINGS. ANY DISCREPANCIES SHALL BE BROUGHT TO THE ATTENTION OF THE ARCHITECT BEFORE PROCEEDING. THE CONTRACTOR SHALL BE SOLELY RESPONSIBLE FOR ANY AND ALL CONSTRUCTION METHODS, METHODS, TECHNIQUES, SEQUENCES, PROCEDURES, SCHEDULING & SCHEDULING REQUIRED TO COMPLETE THE WORK OF THIS CONTRACT. PROVIDE ALL TEMPORARY PROTECTIVE MEASURES NECESSARY TO SAFELY MAINTAIN THE STRUCTURAL INTEGRITY OF NEW AND EXISTING CONSTRUCTION. ALL STRUCTURES, COMPONENTS AND SYSTEMS ARE INSTALLED & PROTECTED BY THE OWNER OR ARCHITECT.
 4. COORDINATION OF THE STRUCTURAL, MECHANICAL, AND ELECTRICAL DRAWINGS ARE SUPPLEMENTARY TO THE ARCHITECTURAL DRAWINGS. IT SHALL BE THE RESPONSIBILITY OF THE CONTRACTOR TO CHECK AND COORDINATE ALL THE DRAWINGS BEFORE FABRICATION AND/OR INSTALLATION OF ANY WORK. CONTRACTOR SHALL IMMEDIATELY NOTIFY THE ARCHITECT OF ANY DISCREPANCIES OR ERRORS.
 5. ALL STRUCTURAL DRAWINGS SHALL BE KEPT IN CONJUNCTION WITH THE ARCHITECTURAL, MECHANICAL, PLUMBING AND ELECTRICAL DRAWINGS AND SPECIFICATIONS. VERIFY LOCATION AND DIMENSIONS OF CHASES, INTAKES, DRAINAGE, SLEEVES, WALLS, PARTS, DETAILS, PENETRATIONS, AND OTHER SUBJECT REQUIREMENTS NOT SHOWN ON THE STRUCTURAL DRAWINGS. VERIFY AND COORDINATE ALL DIMENSIONS RELATIVE TO THIS PROJECT.
 6. UNLESS OTHERWISE INDICATED, DETAILS SHOWN ARE TO BE CONSIDERED TYPICAL FOR SIMILAR CONDITIONS.
 7. IF THERE ARE CONFLICTS BETWEEN THE WORK INDICATED IN ANY OF THE DRAWINGS AND/OR ANY CONFLICTS WITHIN THE SPECIFICATIONS AND/OR CONFLICTS BETWEEN THE DRAWINGS AND SPECIFICATIONS, THE MORE COMPLEX OF THE CONFLICTING REMEDIES SHALL BE INCLUDED IN THE BID OR PROPOSAL.
 8. THESE DRAWINGS HAVE BEEN COMPILED FROM THE BEST AVAILABLE INFORMATION AND ARE NOT INTENDED TO LIMIT THE SCOPE OF THE WORK. THE CONTRACTOR MAY ENCOUNTER HIDDEN OR UNDISCOVERED CONDITIONS NOT SHOWN ON THESE DRAWINGS REQUIRING ADDITIONAL WORK FOR THE COMPLETION OF THIS CONTRACT. IT WILL BE ASSUMED THAT THE CONTRACTOR HAS INSPECTED THE SITE PRIOR TO CONSTRUCTION AND VERIFIED THE INFORMATION HEREIN SUPPLIED.
 9. REFER TO THE SPECIFICATIONS IN THE PROJECT MANUAL FOR ADDITIONAL INFORMATION AND NOTIFICATIONS.

- LEGEND & PREFERENCE
10. LEGEND: ALL SYMBOLS AND ABBREVIATIONS USED ON THE DRAWINGS ARE CONSIDERED CONSTRUCTION STANDARDS. IF THE CONTRACTOR HAS ANY QUESTIONS REGARDING THE SAME OR THEIR EXACT MEANING, THE ARCHITECT SHALL BE NOTIFIED FOR CLARIFICATION.
 11. PREFERENCE: DIMENSIONS SHALL HAVE PREFERENCE OVER SCALE. LARGER SCALE DRAWINGS HAVE PREFERENCE OVER SMALLER SCALE DRAWINGS. SPECIFICATIONS AND GENERAL NOTES HAVE PREFERENCE OVER DRAWINGS.

- WORK NOTES
12. FINISHING: CONTRACTOR SHALL PROVIDE ALL REQUIRED BLOCKING, BRACING, FRAMING, WALKWAYS, OR OTHER SUPPORT AS NECESSARY FOR ALL THROUS, EQUIPMENT, CABINETS, PENETRATIONS, AND ALL OTHER ITEMS REQUIRING THE SAME. IT IS THE CONTRACTOR'S RESPONSIBILITY TO COORDINATE WITH THE FINISHERS, EQUIPMENT, CABINETS, HANDRAILS, AND ALL OTHER ITEMS. MEET AND INSTALLER AND REVIEW SHOP DRAWINGS FOR BRACING, UTILITIES CONNECTION, ETC.
 13. ACCESS PANELS: ALL EQUIPMENT, SWITCHES, AND VALVES THAT ARE CONCEALED MUST BE PROVIDED WITH ACCESS PANELS OR ACCESSIBLE MEANS OF ACCESS OR NOT THEY ARE INDICATED IN THE DRAWINGS.
 14. NO NEW FACILITIES OR EQUIPMENT INHERENT FOR THE PERMANENT INSTALLATION MAY BE USED FOR TEMPORARY PURPOSES UNLESS THE CONTRACT DOCUMENTS SPECIFICALLY SPECIFY THEY MAY BE USED.
 15. OVERSIGHT: ALL O.P. NO. 10 TO BE 5/8 INCHES NOTED OTHERWISE. INSTALL MOISTURE RESISTANT O.P. NO. 10 BRIDGING IN TIE-BEAM, JAWBOY, MECHANICAL ROOM, AND OTHER POTENTIALLY DAMP LOCATIONS AT VERTICAL CHASE. ENCLOSED CHASES AND ELEVATOR SHAFTS: INSTALL 5/8 INCHES, TYPE 10, G-100.
 16. ALL PARTITIONS ARE DIMENSIONED FROM FACE OF FRAME. COFFERS OF WAINSCOT: 10 FACE OF FRAME FINISH UNLESS NOTED OTHERWISE.
 17. ALL RUGH OPENINGS SHALL BE FIELD VERIFIED PRIOR TO MANUFACTURING OR ORDERING OF ALL DOOR, WINDOW, EQUIPMENT OR OTHER BUILDING PRODUCTS.

Copyright 2021 All Rights Reserved

REV #	DESCRIPTION	DATE

PROJECT NAME & ADDRESS:
NEW POLICE STATION
TOWN OF SANDWICH
NH ROUTE 115, SANDWICH NH

FOUNDATION PLAN

A.I.O.

PRELIMINARY DRAWINGS
NOT FOR CONSTRUCTION

DRAWINGS ARE SUBJECT TO CHANGE. ANY ASSUMPTIONS BASED ON THESE DRAWINGS ARE AT THE SOLE RESPONSIBILITY OF THE ASSUMER

C:\Users\jgreen\OneDrive\Desktop\current_projects\albarchitects\albarchitects.dwg 2/22/2014

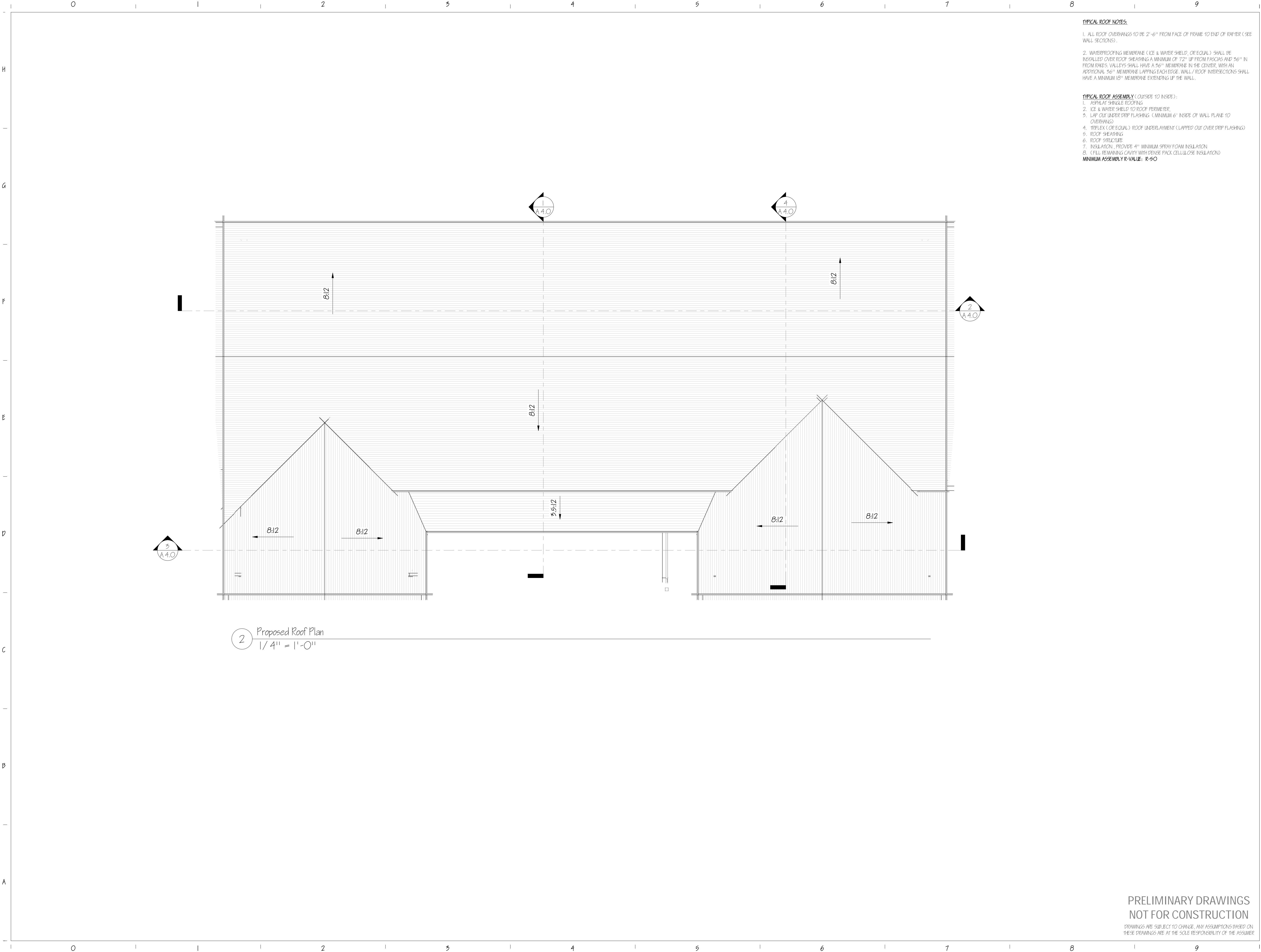

PRELIMINARY DRAWINGS
NOT FOR CONSTRUCTION

DRAWINGS ARE SUBJECT TO CHANGE. ANY ASSUMPTIONS BASED ON THESE DRAWINGS ARE AT THE SOLE RESPONSIBILITY OF THE ASSUMER

GENERAL NOTES:

1. ALL ROOF OVERHANGS TO BE 2'-6" FROM FACE OF FRAME TO END OF RAFTER (SEE WALL SECTIONS).

2. WATERPROOFING MEMBRANE (ICE & WATER SHIELD, OR EQUAL) SHALL BE INSTALLED OVER ROOF SHEATHING A MINIMUM OF 72" UP FROM FASCIAS AND 36" IN FROM RAKES. VALLEYS SHALL HAVE A 36" MEMBRANE IN THE CENTER, WITH AN ADDITIONAL 36" MEMBRANE LAPPING EACH EDGE. WALL / ROOF INTERSECTIONS SHALL HAVE A MINIMUM 18" MEMBRANE EXTENDING UP THE WALL.

TYPICAL ROOF ASSEMBLY (OUTSIDE TO INSIDE):

1. ASPHALT SHINGLE ROOFING
2. ICE & WATER SHIELD TO ROOF PERIMETER
3. LAP OUT UNDER DRIP FLASHING (MINIMUM 6" INSIDE OF WALL PLANE TO OVERHANG)
4. TRIPLE X (OR EQUAL) ROOF UNDERLAYMENT (LAPPED OUT OVER DRIP FLASHING)
5. ROOF SHEATHING
6. ROOF STRUCTURE
7. INSULATION, PROVIDE 4" MINIMUM SPRAY FOAM INSULATION
8. FILL REMAINING CAVITY WITH DENSE PACK CELLULOSE INSULATION

MINIMUM ASSEMBLY R-VALUE: R-50

GENERAL NOTES:

BUILDING CODE
1. ALL WORK PERFORMED BY THE CONTRACTOR AND ALL SUBCONTRACTORS OF THIS PROJECT SHALL CONFORM TO THE REQUIREMENTS OF THE STATE OF NEW HAMPSHIRE BUILDING CODES (AND ANY AMENDMENTS). THE STATE OF NEW HAMPSHIRE LIES SAFETY CODES (AND ANY AMENDMENTS). THE AUTHORITY HAVING JURISDICTION ZONING REGULATIONS, AND ALL OTHER REGULATIONS AND CODES.

CONTRACT & CONTRACT DRAWINGS
2. THE CONTRACT LIMIT HAS BEEN INDICATED ON THE DRAWINGS. IF NOT LISTED, WHEN INDICATED BY THE OWNER, ARCHITECT & GENERAL CONTRACTOR SHOULD REVIEW ON-SITE PRIOR TO CONSTRUCTION.
3. THE CONTRACTOR SHALL FAMILIARIZE HIMSELF WITH THE CONTRACT DRAWINGS. ANY DISCREPANCIES SHALL BE BROUGHT TO THE ATTENTION OF THE ARCHITECT BEFORE PROCEEDING. THE CONTRACTOR SHALL BE SOLELY RESPONSIBLE FOR ANY AND ALL CONSTRUCTION METHODS, METHODS, TECHNIQUES, SEQUENCES, PROCEDURES, SCHEDULING & SCHEDULING REQUIRED TO COMPLETE THE WORK OF THIS CONTRACT. PROVIDE ALL TEMPORARY PROTECTIVE MEASURES NECESSARY TO SAFELY MAINTAIN THE STRUCTURAL INTEGRITY OF NEW AND EXISTING CONSTRUCTION UNTIL ALL STRUCTURAL COMPONENTS AND SYSTEMS ARE INSTALLED & PROTECTED BY THE OWNER OR ARCHITECT.

4. COORDINATION OF THE STRUCTURAL, MECHANICAL, AND ELECTRICAL DRAWINGS ARE SUPPLEMENTARY TO THE ARCHITECTURAL DRAWINGS. IT SHALL BE THE RESPONSIBILITY OF THE CONTRACTOR TO CHECK AND COORDINATE ALL THE DRAWINGS BEFORE FABRICATION AND / OR INSTALLATION OF ANY WORK. CONTRACTOR SHALL IMMEDIATELY NOTIFY THE ARCHITECT OF ANY DISCREPANCIES OR ERRORS.

5. ALL STRUCTURAL DRAWINGS SHALL BE KEPT IN CONJUNCTION WITH THE ARCHITECTURAL, MECHANICAL, PLUMBING, AND ELECTRICAL DRAWINGS AND SPECIFICATIONS. VERIFY LOCATION AND DIMENSIONS OF CHASES, MOUNTS, OPENINGS, SLEEVES, WHIRLS, PIPES, DUCTS, DEPRESSIONS, AND OTHER SUBJECT REQUIREMENTS NOT SHOWN ON THE STRUCTURAL DRAWINGS. VERIFY AND COORDINATE ALL DIMENSIONS RELATIVES TO THIS PROJECT.

6. UNLESS OTHERWISE INDICATED, DETAILS SHOWN ARE TO BE CONSIDERED TYPICAL FOR SIMILAR CONDITIONS.

7. IF THERE ARE CONFLICTS BETWEEN THE WORK INDICATED IN ANY OF THE DRAWINGS, AND / OR ANY CONFLICTS WITHIN THE SPECIFICATIONS, AND / OR CONFLICTS BETWEEN THE DRAWINGS AND SPECIFICATIONS, THE MORE COMPLEX OF THE CONFLICTING REMEDIES SHALL BE INCLUDED IN THE BID OR PROPOSAL.

8. THESE DRAWINGS HAVE BEEN COMPILED FROM THE BEST AVAILABLE INFORMATION AND ARE NOT INTENDED TO LIMIT THE SCOPE OF THE WORK. THE CONTRACTOR MAY ENCOUNTER HIDDEN OR UNDISCOVERED CONDITIONS NOT SHOWN ON THESE DRAWINGS, REQUIRING ADDITIONAL WORK FOR THE COMPLETION OF THIS CONTRACT. IT WILL BE ASSUMED THAT THE CONTRACTOR HAS INSPECTED THE SITE PRIOR TO CONSTRUCTION AND VERIFIED THE INFORMATION HEREIN SUPPLIED.

9. REFER TO THE SPECIFICATIONS IN THE PROJECT MANUAL FOR ADDITIONAL INFORMATION AND NOTIFICATIONS.

LEGEND & PRECEDENCE

10. LEGEND: ALL SYMBOLS AND ABBREVIATIONS USED ON THE DRAWINGS ARE CONSIDERED CONSTRUCTION STANDARDS. IF THE CONTRACTOR HAS ANY QUESTIONS REGARDING THE SAME, OR THEIR EXACT MEANING, THE ARCHITECT SHALL BE NOTIFIED FOR CLARIFICATION.

11. PRECEDENCE: DIMENSIONS SHALL HAVE PRECEDENCE OVER SCALE. LARGER SCALE DRAWINGS HAVE PRECEDENCE OVER SMALLER SCALE DRAWINGS. SPECIFICATIONS AND GENERAL NOTES HAVE PRECEDENCE OVER DRAWINGS.

WORK NOTES

12. FINISHING: CONTRACTOR SHALL PROVIDE ALL REQUIRED BLOCKING, BRACING, FRAMING, HANGERS, OR OTHER SUPPORT AS NECESSARY FOR ALL FIXTURES, EQUIPMENT, CABINETS, FURNITURES, AND ALL OTHER ITEMS REQUIRING THE SAME. IT IS THE CONTRACTOR'S RESPONSIBILITY TO COORDINATE WITH THE FINISHERS, EQUIPMENT, CABINETS, HANGERS, AND ALL OTHER ITEMS. MEAS. AND INSTALLER AND REVIEW SHOP DRAWINGS FOR FINISHING, UTILITIES CONNECTION, ETC.

13. ACCESS PANELS: ALL EQUIPMENT, SWITCHES, AND VALVES THAT ARE CONCEALED MUST BE PROVIDED WITH ACCESS PANELS, UNLESS OTHERWISE INDICATED. IF NOT INDICATED IN THE DRAWINGS.

14. NO NEW FACILITIES OR EQUIPMENT INSTALLED FOR THE PERMANENT INSTALLATION MAY BE USED FOR TEMPORARY PURPOSES UNLESS THE CONTRACT DOCUMENTS SPECIFICALLY SPECIFY THAT USE.

15. OVERSIGHT: ALL O.P. NO. 10 TO BE 5' / 8" UNLESS NOTED OTHERWISE. INSTALL MOISTURE RESISTANT O.P. NO. BRIDGING SHIMS IN TOILET, JANITOR, MECHANICAL ROOM, AND OTHER POTENTIALLY DAMP LOCATIONS AT VERTICAL CHASE. ENCLOSED (SIZES AND ELEVATION SHOWN) INSTALL 5' / 8" INCHES, 1" DEEP, 1" GAB.

16. ALL PARTITIONS ARE DIMENSIONED FROM FACE OF FRAME. TOP FACE OF MASONRY TO FACE OF FRAME FINISH UNLESS NOTED OTHERWISE.

17. ALL ROUGH OPENINGS SHALL BE FIELD VERIFIED PRIOR TO MANUFACTURING OR ORDERING OF ALL ROOF, WINDOW, EQUIPMENT OR OTHER BUILDING PRODUCTS.

Copyright 2021 All Rights Reserved

REV #	DESCRIPTION	DATE

PROJECT NAME & ADDRESS:
NEW POLICE STATION
TOWN OF SANDWICH
NH ROUTE 113, SANDWICH NH
ROOF PLAN

A1.3

C:\Users\jgreen\OneDrive\Desktop\current_projects\sandwich\pdf\DWG_Sandwich_PP 5-22-24.rvt

GENERAL EXTERIOR ENVELOPE NOTES:

1. THE EXTERIOR WALL AS SHOWN SHALL BE COMPLETE SYSTEM INCLUDING ALL SUPPORTS, STIFFENERS, FASTENERS, SEALANT, JOINTS, JOIST, PIECES, AND MATERIAL THICKNESS AS REQUIRED TO FORM HIGH QUALITY SYSTEMS.
2. DETAILS NOT SHOWN ARE SIMILAR IN CHARACTER TO THOSE DETAILED, WHERE SPECIFIC DIMENSIONS, DETAILS OR DESIGN INTENT CANNOT BE DETERMINED, CONSULT THE ARCHITECT BEFORE PROCEEDING WITH WORK.
3. ALL DETAILS ARE TO BE COORDINATED WITH THE STRUCTURAL FRAMING, INTERIOR FINISHES AND OTHER RELATED BUILDING COMPONENTS IN ORDER TO PROVIDE A COMPLETE ENCLOSURE OF FINISH MATERIALS.
4. THE CONTRACTOR IS TO COORDINATE ALL ANCHORAGE DETAILS WITH APPROPRIATE TRADES.
5. ALL FASTENERS ARE TO BE CONCEALED, EXCEPT AS SPECIFICALLY SHOWN. ALL BUTT JOINTS ARE TO HAVE CONCEALED BACKER ROD WITH CAPTIVE SEALANT.
6. ATTACHMENT AND DETAILS FOR THE EXTERIOR WALL SYSTEMS ARE SHOWN ARE INTENDED TO ESTABLISH PERFORMANCE AND MATERIAL QUALITIES DESIRED. THE CONTRACTOR SHALL BE RESPONSIBLE FOR THE DEVELOPMENT OF FINAL EXTERIOR WALL DETAILS TO ACCOMMODATE THE FABRICATION, ERECTION AND INSTALLATION OF THE WORK IN ACCORDANCE WITH THE DESIGN INTENT SHOWN.
7. SEALANT DRAINAGE SYSTEM GASKETS AND WATERPROOFING MEMBRANE SHALL BE ASSEMBLED IN SUCH A MANNER TO PROVIDE A HIGH QUALITY WEATHERPROOF BUILDING ENCLOSURE.
8. COLOR OF SEALANT SHALL MATCH ADJACENT MATERIAL.
9. COORDINATE LOCATION OF EXTERIOR WALL ANCHORS, SEALANT POSITIONS WITH ADJACENT WORK INCLUDING MATERIALS AND OTHER CONTIGUOUS SEALANTS.
10. THE DESIGN OF THE EXTERIOR WALL IS TO TAKE INTO CONSIDERATION BUILDING MOVEMENTS DUE TO WIND LOADS, THERMAL EXPANSION AND CONTRACTION, FLOOR DEFLECTIONS, SHRINKAGE, CREEP AND SIMILAR MOVEMENTS.
11. PROVIDE ALLOWANCE FOR EXPANSION AND CONTROL JOINTS WHERE AS REQUIRED.
12. ALL DISSIMILAR METALS SHALL BE EFFECTIVELY ISOLATED FROM EACH OTHER AS REQUIRED TO PREVENT MOLECULAR BREAKDOWN.



1 Proposed South Elevation
1/4" = 1'-0"



2 Proposed West Elevation
1/4" = 1'-0"

PRELIMINARY DRAWINGS
NOT FOR CONSTRUCTION

DRAWINGS ARE SUBJECT TO CHANGE, ANY ASSUMPTIONS BASED ON THESE DRAWINGS ARE AT THE SOLE RESPONSIBILITY OF THE ASSUMER

GENERAL NOTES:

1. ALL WORK PERFORMED BY THE CONTRACTOR AND ALL SUB-CONTRACTORS OF THIS PROJECT SHALL CONFORM TO THE REQUIREMENTS OF THE STATE OF NEW HAMPSHIRE BUILDING CODES (AND ANY AMENDMENTS), THE STATE OF NEW HAMPSHIRE LIFE SAFETY CODE (AND ANY AMENDMENTS), THE AUTHORITY HAVING JURISDICTION ZONING REGULATIONS, AND ALL OTHER REGULATIONS AND CODES.
 2. THE CONTRACT LIMIT HAS BEEN INDICATED ON THE DRAWINGS. IF NO LIMIT WAS INDICATED THEN THE OWNER, ARCHITECT & GENERAL CONTRACTOR SHOULD REVIEW ON-SITE PRIOR TO CONSTRUCTION.
 3. THE CONTRACTOR SHALL FAMILIARIZE HIMSELF WITH THE CONTRACT DRAWINGS. ANY DISCREPANCIES SHALL BE BROUGHT TO THE ATTENTION OF THE ARCHITECT BEFORE PROCEEDING. THE CONTRACTOR SHALL BE SOLELY RESPONSIBLE FOR ANY AND ALL CONSTRUCTION METHODS, TECHNIQUES, SEQUENCES, PROCEDURES, SCHEDULING & SHEET PROGRAMS REQUIRED TO COMPLETE THE WORK OF THIS CONTRACT. PROVIDE ALL TEMPORARY PROTECTIVE MEASURES NECESSARY TO SAFELY MAINTAIN THE STRUCTURAL INTEGRITY OF NEW AND EXISTING CONSTRUCTION UNTIL ALL STRUCTURAL COMPONENTS AND SYSTEMS ARE INSTALLED & APPROVED BY THE OWNER OR ARCHITECT.
 4. COORDINATION OF THE STRUCTURAL, MECHANICAL, AND ELECTRICAL DRAWINGS ARE SUPPLEMENTARY TO THE ARCHITECTURAL DRAWINGS. IT SHALL BE THE RESPONSIBILITY OF THE CONTRACTOR TO CHECK AND COORDINATE ALL THE DRAWINGS BEFORE FABRICATION AND/OR INSTALLATION OF ANY WORK. CONTRACTOR SHALL IMMEDIATELY NOTIFY THE ARCHITECT OF ANY DISCREPANCIES OR ERRORS.
 5. ALL STRUCTURAL DRAWINGS SHALL BE KEPT IN CONJUNCTION WITH THE ARCHITECTURAL, MECHANICAL, PLUMBING, AND ELECTRICAL DRAWINGS AND SPECIFICATIONS. VERIFY LOCATION AND DIMENSIONS OF COLUMNS, BEAMS, JOISTS, SLEEPS, WALLS, PARTS, DETAILS, PENETRATIONS, AND OTHER SUBJECT REQUIREMENTS NOT SHOWN ON THE STRUCTURAL DRAWINGS. VERIFY AND COORDINATE ALL DIMENSIONS RELATIVE TO THIS PROJECT.
 6. UNLESS OTHERWISE INDICATED, DETAILS SHOWN ARE TO BE CONSIDERED TYPICAL FOR SIMILAR CONDITIONS.
 7. IF THERE EXISTS CONFLICTS BETWEEN THE WORK INDICATED IN ANY OF THE DRAWINGS AND/OR ANY CONFLICTS WITHIN THE SPECIFICATIONS AND/OR CONFLICTS BETWEEN THE DRAWINGS AND SPECIFICATIONS, THE MORE COMPLEX OF THE COMBINATIONAL REMEDIES SHALL BE INCLUDED IN THE BID OR PROPOSAL.
 8. THESE DRAWINGS HAVE BEEN COMPILED FROM THE BEST AVAILABLE INFORMATION AND ARE NOT INTENDED TO LIMIT THE SCOPE OF THE WORK. THE CONTRACTOR MAY ENCOUNTER HIDDEN OR UNDISCOVERED CONDITIONS NOT SHOWN ON THESE DRAWINGS, REQUIRING ADDITIONAL WORK FOR THE COMPLETION OF THIS CONTRACT. IT WILL BE ASSUMED THAT THE CONTRACTOR HAS INSPECTED THE SITE PRIOR TO BIDDING AND VERIFIED THE INFORMATION HEREIN SUPPLIED.
 9. REFER TO THE SPECIFICATIONS IN THE PROJECT MANUAL FOR ADDITIONAL INFORMATION AND NOTIFICATIONS.
- LEGEND & PRECEDENCE
10. LEGEND: ALL SYMBOLS AND ABBREVIATIONS USED ON THE DRAWINGS ARE CONSIDERED CONSTRUCTION STANDARDS. IF THE CONTRACTOR HAS ANY QUESTIONS REGARDING THE SAME OR THEIR EXACT MEANING, THE ARCHITECT SHALL BE NOTIFIED FOR CLARIFICATION.
 11. PRECEDENCE: DIMENSIONS SHALL HAVE PRECEDENCE OVER SCALE. LARGER SCALE DRAWINGS HAVE PRECEDENCE OVER SMALLER SCALE DRAWINGS. SPECIFICATIONS AND GENERAL NOTES HAVE PRECEDENCE OVER DRAWINGS.
- WORK NOTES
12. FRAMING: CONTRACTOR SHALL PROVIDE ALL REQUIRED BRACING, BACKING, FRAMING WALKERS, OR OTHER SUPPORT AS NECESSARY FOR ALL FRAMES, EQUIPMENT, CANNERY, PENETRATIONS, AND ALL OTHER ITEMS REQUIRING THE SAME. IT IS THE CONTRACTOR'S RESPONSIBILITY TO COORDINATE WITH THE FRAMING EQUIPMENT, CANNERY, FRAMING, AND ALL OTHER ITEMS. MEET AND INSTALLER AND REVIEW SHOP DRAWINGS FOR BRACING, UTILITIES CONNECTION, ETC.
 13. ACCESS PANELS: ALL EQUIPMENT, SWITCHES, AND VALVES THAT ARE CONCEALED MUST BE PROVIDED WITH ACCESS PANELS. ACCESS PANELS MUST BE PROVIDED WITH ACCESS PANELS REPAIR/ACCESS WHETHER OR NOT THEY ARE INDICATED IN THE DRAWINGS.
 14. NO NEW FACILITIES OR EQUIPMENT NEEDED FOR THE PERMANENT INSTALLATION MAY BE USED FOR TEMPORARY PURPOSES UNLESS THE CONTRACT DOCUMENTS SPECIFICALLY SPECIFY THAT USE.
 15. OVERSIGHT: ALL O.P. NO. 10 TO BE 5/8" UNLESS NOTED OTHERWISE. INSTALL MORTAR RESISTANT O.P. NO. BRIND SHIMS IN TOILET, JANITOR, MECHANICAL ROOM, AND OTHER POTENTIALLY DAMP LOCATIONS AT VERTICAL CHASE ENCLOSURES (SIZES AND ELEVATOR SHIFTS). INSTALL 5/8" INCH THICK, 1" HIGH GARD.
 16. ALL PARTITIONS ARE DIMENSIONED FROM FACE OF FRAME (FACE OF WINDOW) TO FACE OF FRAME FINISH UNLESS NOTED OTHERWISE.
 17. ALL ROUGH OPENINGS SHALL BE FIELD VERIFIED PRIOR TO MANUFACTURING OR ORDERING OF ALL ROOF, WINDOW, EQUIPMENT OR OTHER BUILDING PRODUCTS.

Copyright 2021 All Rights Reserved		
REV #	DESCRIPTION	DATE

PROJECT NAME & ADDRESS:
NEW POLICE STATION
TOWN OF SANDWICH
NH ROUTE 115, SANDWICH NH

EXTERIOR ELEVATIONS

A 3.1

C:\Users\jgreen\OneDrive\Desktop\current\progress\external\pdf\DWG_Summary_PP & 22-24.rvt

GENERAL EXTERIOR ENVELOPE NOTES:

1. THE EXTERIOR WALL AS SHOWN SHALL BE COMPLETE SYSTEM INCLUDING ALL SUPPORTS, STIFFENERS, FASTENERS, SEALANT, JOINTS, JOSE, PEGS, AND MATERIAL THICKNESS AS REQUIRED TO FORM HIGH QUALITY SYSTEMS.
2. DETAILS NOT SHOWN ARE SIMILAR IN CHARACTER TO THOSE DETAILED. WHERE SPECIFIC DIMENSIONS, DETAILS OR DESIGN INTENT CANNOT BE DETERMINED, CONSULT THE ARCHITECT BEFORE PROCEEDING WITH WORK.
3. ALL DETAILS ARE TO BE COORDINATED WITH THE STRUCTURAL FRAMING, INTERIOR FINISHES AND OTHER RELATED BUILDING COMPONENTS IN ORDER TO PROVIDE A COMPLETE ENCLOSURE OF FINISH MATERIALS.
4. THE CONTRACTOR IS TO COORDINATE ALL ANCHORAGE DETAILS WITH APPROPRIATE TRADES.
5. ALL FASTENERS ARE TO BE CONCEALED, EXCEPT AS SPECIFICALLY SHOWN. ALL BUT JOINTS ARE TO HAVE CONCEALED BACKER ROD WITH CAPTIVE SEALANT.
6. ATTACHMENT AND DETAILS FOR THE EXTERIOR WALL SYSTEMS ARE SHOWN ARE INTENDED TO ESTABLISH PERFORMANCE AND MATERIAL QUALITIES DESIRED. THE CONTRACTOR SHALL BE RESPONSIBLE FOR THE DEVELOPMENT OF FINAL EXTERIOR WALL DETAILS TO ACCOMMODATE THE FABRICATION, ERECTION AND INSTALLATION OF THE WORK IN ACCORDANCE WITH THE DESIGN INTENT SHOWN.
7. SEALANT DRAINAGE SYSTEM GASKETS AND WATERPROOFING MEMBRANE SHALL BE ASSEMBLED IN SUCH A MANNER TO PROVIDE A HIGH QUALITY WEATHERPROOF BUILDING ENCLOSURE.
8. COLOR OF SEALANT SHALL MATCH ADJACENT MATERIAL.
9. COORDINATE LOCATION OF EXTERIOR WALL ANCHORS, SEALANT PORTIONS WITH ADJACENT WORK INCLUDING MATERIALS AND OTHER CONTIGUOUS SEALANTS.
10. THE DESIGN OF THE EXTERIOR WALL IS TO TAKE INTO CONSIDERATION BUILDING MOVEMENTS DUE TO WIND LOADS, THERMAL EXPANSION AND CONTRACTION, FLOOR DEFLECTIONS, SHRINKAGE, CREEP AND SIMILAR MOVEMENTS.
11. PROVIDE ALLOWANCE FOR EXPANSION AND CONTROL JOINTS WHERE AS REQUIRED.
12. ALL DISSIMILAR METALS SHALL BE EFFECTIVELY ISOLATED FROM EACH OTHER AS REQUIRED TO PREVENT MOLECULAR BREAKDOWN.

Proposed Main Level
1052'-0"

Proposed Garage Level
1051'-5"

1 Proposed North Elevation
1/4" = 1'-0"

2 Proposed East Elevation
1/4" = 1'-0"

Proposed Main Level
1052'-0"

Proposed Garage Level
1051'-5"

PRELIMINARY DRAWINGS
NOT FOR CONSTRUCTION

DRAWINGS ARE SUBJECT TO CHANGE, ANY ASSUMPTIONS BASED ON THESE DRAWINGS ARE AT THE SOLE RESPONSIBILITY OF THE ASSURER

GENERAL NOTES:

1. ALL WORK PERFORMED BY THE CONTRACTOR AND ALL SUB-CONTRACTORS OF THIS PROJECT SHALL CONFORM TO THE REQUIREMENTS OF THE STATE OF NEW HAMPSHIRE BUILDING CODES (AND ANY AMENDMENTS), THE STATE OF NEW HAMPSHIRE LIFE SAFETY CODE (AND ANY AMENDMENTS), THE AUTHORITY HAVING JURISDICTION ZONING REGULATIONS, AND ALL OTHER REGULATIONS AND CODES.
2. THE CONTRACT LIMIT HAS BEEN INDICATED ON THE DRAWINGS. IF NO LIMIT WAS INDICATED THEN THE OWNER, ARCHITECT & GENERAL CONTRACTOR SHOULD REVIEW ON-SITE PRIOR TO CONSTRUCTION.
3. THE CONTRACTOR SHALL FAMILIARIZE HIMSELF WITH THE CONTRACT DRAWINGS. ANY DISCREPANCIES SHALL BE BROUGHT TO THE ATTENTION OF THE ARCHITECT BEFORE PROCEEDING. THE CONTRACTOR SHALL BE SOLELY RESPONSIBLE FOR ANY AND ALL CONSTRUCTION METHODS, METHODS, TECHNIQUES, SEQUENCES, PROCEDURES, SCHEDULING & SHEET PROGRAMS REQUIRED TO COMPLETE THE WORK OF THIS CONTRACT. PROVIDE ALL TEMPORARY PROTECTIVE MEASURES NECESSARY TO SAFELY MAINTAIN THE STRUCTURAL INTEGRITY OF NEW AND EXISTING CONSTRUCTION. ALL STRUCTURAL COMPONENTS AND SYSTEMS ARE INSTALLED & PROTECTED BY THE OWNER OR ARCHITECT.
4. COORDINATION OF THE STRUCTURAL, MECHANICAL, AND ELECTRICAL DRAWINGS ARE SUPPLEMENTARY TO THE ARCHITECTURAL DRAWINGS. IT SHALL BE THE RESPONSIBILITY OF THE CONTRACTOR TO CHECK AND COORDINATE ALL THE DRAWINGS BEFORE FABRICATION AND/OR INSTALLATION OF ANY WORK. CONTRACTOR SHALL IMMEDIATELY NOTIFY THE ARCHITECT OF ANY DISCREPANCIES OR ERRORS.
5. ALL STRUCTURAL DRAWINGS SHALL BE KEPT IN CONJUNCTION WITH THE ARCHITECTURAL, MECHANICAL, PLUMBING, AND ELECTRICAL DRAWINGS AND SPECIFICATIONS. VERIFY LOCATION AND DIMENSIONS OF COLUMNS, INTERIOR, OPENINGS, SLEEVES, WALLS, PARTS, DETAILS, DIMENSIONS, AND OTHER PROJECT REQUIREMENTS NOT SHOWN ON THE STRUCTURAL DRAWINGS. VERIFY AND COORDINATE ALL DIMENSIONS RELAYED TO THIS PROJECT.
6. UNLESS OTHERWISE INDICATED, DETAILS SHOWN ARE TO BE CONSIDERED TYPICAL FOR SIMILAR CONDITIONS.
7. IF THERE EXISTS CONFLICTS BETWEEN THE WORK INDICATED IN ANY OF THE DRAWINGS AND/OR ANY CONFLICTS WITHIN THE SPECIFICATIONS AND/OR CONFLICTS BETWEEN THE DRAWINGS AND SPECIFICATIONS THE MORE COMPLEX OF THE CONFLICTUAL REMAINERS SHALL BE INCLUDED IN THE BID OR PROPOSAL.
8. THESE DRAWINGS HAVE BEEN COMPILED FROM THE BEST AVAILABLE INFORMATION AND ARE NOT INTENDED TO LIMIT THE SCOPE OF THE WORK. THE CONTRACTOR MAY ENCOUNTER HIDDEN OR UNDISCOVERED CONDITIONS NOT SHOWN ON THESE DRAWINGS, REQUIRING ADDITIONAL WORK FOR THE COMPLETION OF THIS CONTRACT. IT WILL BE ASSUMED THAT THE CONTRACTOR HAS INSPECTED THE SITE PRIOR TO WORKING AND VERIFIED THE INFORMATION HEREIN SUPPLIED.
9. REFER TO THE SPECIFICATIONS IN THE PROJECT MANUAL FOR ADDITIONAL INFORMATION AND INSTRUCTIONS.
10. LEGEND: ALL SYMBOLS AND ABBREVIATIONS USED ON THE DRAWINGS ARE CONSIDERED CONSTRUCTION STANDARDS. IF THE CONTRACTOR HAS ANY QUESTIONS REGARDING THE SAME OR THEIR EXACT MEANING, THE ARCHITECT SHALL BE NOTIFIED FOR CLARIFICATION.
11. PRECEDENCE: DIMENSIONS SHALL HAVE PRECEDENCE OVER SCALE. LARGER SCALE DRAWINGS HAVE PRECEDENCE OVER SMALLER SCALE DRAWINGS. SPECIFICATIONS AND GENERAL NOTES HAVE PRECEDENCE OVER DRAWINGS.
12. FINISHING: CONTRACTOR SHALL PROVIDE ALL REQUIRED BLOCKING, BRACING, FRAMING, HANGERS, OR OTHER SUPPORT AS NECESSARY FOR ALL FINISHES, EQUIPMENT, CABINETS, PARTITIONS, AND ALL OTHER ITEMS REQUIRING BE SHOWN. IT IS THE CONTRACTOR'S RESPONSIBILITY TO COORDINATE WITH THE FINISHES, EQUIPMENT, CABINETS, HANGINGS, AND ALL OTHER ITEMS. MEET AND INSTALLER AND REVIEW SHOP DRAWINGS FOR FINISHING, UTILITIES CONNECTION, ETC.
13. ACCESS PANELS: ALL EQUIPMENT, SWITCHES, AND VALVES THAT ARE CONCEALED MUST BE PROVIDED WITH ACCESS PANELS, UNLESS OTHERWISE SPECIFIED. WHETHER OR NOT THEY ARE INDICATED IN THE DRAWINGS.
14. NO NEW FACILITIES OR EQUIPMENT INTENDED FOR THE PERMANENT INSTALLATION MAY BE USED FOR TEMPORARY PURPOSES UNLESS THE CONTRACT DOCUMENTS SPECIFICALLY SPECIFIES THAT USE.
15. OVERSIGHT: ALL O.P. NO. 10 TO BE 5/8" UNLESS NOTED OTHERWISE. INSTALL WORKSHEETS AS SHOWN ON P.S. BRIND SHIMS IN TOILET, JANITOR, MECHANICAL ROOM, AND OTHER POTENTIALLY DAMP LOCATIONS AT VERTICAL GABLE. ENCLASURED GABLES AND ELEVATOR SHAFTS. INSTALL 5/8" INCH THICK, 1" BY 1" GAB.
16. ALL PARTITIONS ARE DIMENSIONED FROM FACE OF FRAME. LOCATIONS OF WALLS (NOT) TO FACE OF FRAME FINISH UNLESS NOTED OTHERWISE.
17. ALL ROUGH OPENINGS SHALL BE FIELD VERIFIED PRIOR TO MANUFACTURING OR ORDERING OF ALL ROOF, WINDOW, EQUIPMENT OR OTHER BUILDING PRODUCTS.

Copyright 2021 All Rights Reserved

REV #	DESCRIPTION	DATE

PROJECT NAME & ADDRESS:
NEW POLICE STATION
TOWN OF SANDWICH
NH ROUTE 115, SANDWICH NH

EXTERIOR ELEVATIONS

A3.2

C:\Users\jgreen\OneDrive\Work\current_projects\Sandwich\DWG\Sandwich PP 19.2.22.dwg



GENERAL NOTES.

- BUILDING CODE
1. ALL WORK PERFORMED BY THE CONTRACTOR AND ALL SUB-CONTRACTORS OF THIS PROJECT SHALL CONFORM TO THE REQUIREMENTS OF THE STATE OF NEW HAMPSHIRE BUILDING CODES (AND ANY AMENDMENTS), THE STATE OF NEW HAMPSHIRE LIFE-SAFETY CODES (AND ANY AMENDMENTS), THE AUTHORITY HAVING JURISDICTION ZONING REGULATIONS, AND ALL OTHER REGULATIONS AND CODES.
- CONTRACT & CONTRACT DRAWINGS
2. THE CONTRACT LIMIT HAS BEEN INDICATED ON THE DRAWINGS. IF NOT, LIMIT WHEN INDICATED BY THE OWNER, ARCHITECT & GENERAL CONTRACTOR SHOULD REVIEW ON-SITE PRIOR TO CONSTRUCTION.
 3. THE CONTRACTOR SHALL FAMILIARIZE HIMSELF WITH THE CONTRACT DRAWINGS. ANY DISCREPANCIES SHALL BE BROUGHT TO THE ATTENTION OF THE ARCHITECT BEFORE PROCEEDING. THE CONTRACTOR SHALL BE SOLELY RESPONSIBLE FOR ANY AND ALL CONSTRUCTION MEANS, METHODS, TECHNIQUES, SEQUENCES, PROCEDURES, SCHEDULING & SCHEDULING PROGRAMS REQUIRED TO COMPLETE THE WORK OF THIS CONTRACT. PROVIDE ALL TEMPORARY PROTECTIVE & SCHEDULING NECESSARY TO SAFELY MAINTAIN THE STRUCTURAL INTEGRITY OF NEW AND EXISTING CONSTRUCTION. ALL STRUCTURAL COMPONENTS AND SYSTEMS ARE INSTALLED & APPROVED BY THE OWNER OR ARCHITECT.
 4. COORDINATION OF THE STRUCTURAL, MECHANICAL, AND ELECTRICAL DRAWINGS ARE SUPPLEMENTARY TO THE ARCHITECTURAL DRAWINGS. IT SHALL BE THE RESPONSIBILITY OF THE CONTRACTOR TO CHECK AND COORDINATE ALL THE DRAWINGS BEFORE FABRICATION AND / OR INSTALLATION OF ANY WORK. CONTRACTOR SHALL IMMEDIATELY NOTIFY THE ARCHITECT OF ANY DISCREPANCIES OR ERRORS.
 5. ALL STRUCTURAL DRAWINGS SHALL BE KEPT IN COLLECTION WITH THE ARCHITECTURAL, MECHANICAL, PLUMBING, AND ELECTRICAL DRAWINGS AND SPECIFICATIONS. VERIFY LOCATION AND DIMENSIONS OF CHASES, MORTIS, DRILLING, SLEEVES, WELDS, JOINTS, BRACKETS, DEPRESSIONS, AND OTHER PROJECT REQUIREMENTS NOT SHOWN ON THE STRUCTURAL DRAWINGS. VERIFY AND COORDINATE ALL DIMENSIONS RELATIVE TO THE PROJECT.
 6. UNLESS OTHERWISE INDICATED, DETAILS SHOWN ARE TO BE CONSIDERED TYPICAL FOR SIMILAR CONDITIONS.
 7. IF THERE EXISTS CONFLICTS BETWEEN THE WORK INDICATED IN ANY OF THE DRAWINGS, AND / OR ANY CONFLICTS WITHIN THE SPECIFICATIONS, AND / OR CONFLICTS BETWEEN THE DRAWINGS AND SPECIFICATIONS, THE MORE COMPLEX OF THE CONFLICTS SHALL BE FOLLOWED. UNLESS OTHERWISE INDICATED, DETAILS SHOWN ARE TO BE CONSIDERED TYPICAL FOR SIMILAR CONDITIONS.
 8. THESE DRAWINGS HAVE BEEN COMPILED FROM THE BEST AVAILABLE INFORMATION AND ARE NOT INTENDED TO LIMIT THE SCOPE OF THE WORK. THE CONTRACTOR MAY ENCOUNTER VARIATIONS OR UNEXPECTED CONDITIONS NOT SHOWN ON THESE DRAWINGS, REQUIRING ADDITIONAL WORK FOR THE COMPLETION OF THIS CONTRACT. IT WILL BE ASSUMED THAT THE CONTRACTOR HAS INSPECTED THE SITE PRIOR TO CONSTRUCTION AND VERIFIED THE INFORMATION HEREIN SUPPLIED.
 9. REFER TO THE SPECIFICATIONS IN THE PROJECT MANUAL FOR ADDITIONAL INFORMATION AND NOTIFICATIONS.

LEGEND & PREFERENCE

10. LEGEND: ALL SYMBOLS AND ABBREVIATIONS USED ON THE DRAWINGS ARE CONSIDERED CONSTRUCTION STANDARDS. IF THE CONTRACTOR HAS ANY QUESTIONS REGARDING THE SAME OR THEIR EXACT MEANING, THE ARCHITECT SHALL BE NOTIFIED FOR CLARIFICATION.
11. PREFERENCE: DIMENSIONS SHALL HAVE PREFERENCE OVER SCALE. LARGER SCALE DRAWINGS HAVE PREFERENCE OVER SMALLER SCALE DRAWINGS. SPECIFICATIONS AND GENERAL NOTES HAVE PREFERENCE OVER DRAWINGS.

WORK NOTES

12. FINISHES: CONTRACTOR SHALL PROVIDE ALL REQUIRED BUILDING, FINISHING, TRIMMING, HANDRAILS, OR OTHER SUPPORT AS NECESSARY FOR ALL FINISHES, EQUIPMENT, CABINETS, FURNITURE, AND ALL OTHER ITEMS REQUIRING THE SAME. IT IS THE CONTRACTOR'S RESPONSIBILITY TO COORDINATE WITH THE FINISHES, EQUIPMENT, CABINETS, HANDRAILS, AND ALL OTHER ITEMS. MEASURE AND INSTALL AND REVIEW SHOP DRAWINGS FOR FINISHES, UTILITIES CONNECTION, ETC.
13. ACCESS PANELS: ALL EQUIPMENT, SWITCHES, AND VALVES THAT ARE CONCEALED MUST BE PROVIDED WITH ACCESS PANELS, UNLESS OTHERWISE INDICATED OR NOT INDICATED IN THE DRAWINGS.
14. NO NEW FACILITIES OR EQUIPMENT NEARBY FOR THE PERMANENT INSTALLATION, UNLESS OTHERWISE SPECIFICALLY SPECIFIED FOR USE.
15. OVERSIGHTS: ALL O.P. TO BE 5/8" UNLESS NOTED OTHERWISE. INSTALL WORKSHEATHING ON O.P. BEHIND SHIMS IN TOILET, JANITOR, MECHANICAL ROOM, AND OTHER POTENTIALLY DAMP LOCATIONS AT VERTICAL CHASE. ENCLOSED CHASES AND ELEVATOR SHAFTS: INSTALL 5/8" INCH THICK, 1" OVER 1" GARD.
16. ALL PARTITIONS ARE DIMENSIONED FROM FACE OF FRAME. LAYOUT OF WORKSHEATHING TO FACE OF FRAME FINISH UNLESS NOTED OTHERWISE.
17. ALL ROUGH OPENINGS SHALL BE FIELD VERIFIED PRIOR TO MANUFACTURING OR ORDERING OF ALL ROOF, WINDOW, EQUIPMENT OR OTHER BUILDING PRODUCTS.

Copyright 2021 All Rights Reserved

REV #	DESCRIPTION	DATE

PROJECT NAME & ADDRESS:
NEW POLICE STATION
TOWN OF SANDWICH
NH ROUTE 115, SANDWICH NH

BUILDING SECTIONS

A 4.0

PRELIMINARY DRAWINGS
NOT FOR CONSTRUCTION

DRAWINGS ARE SUBJECT TO CHANGE, ANY ASSUMPTIONS BASED ON THESE DRAWINGS ARE AT THE SOLE RESPONSIBILITY OF THE ASSUMER