

SANDWICH POLICE DEPT. BUILDING

74 1/2 MAPLE ST CENTER SANDWICH NH 03227

Drawn by R. DEVENS DEC. 2022

EXISTING CONDITIONS

SCALE: 1/4" = 1'-0"

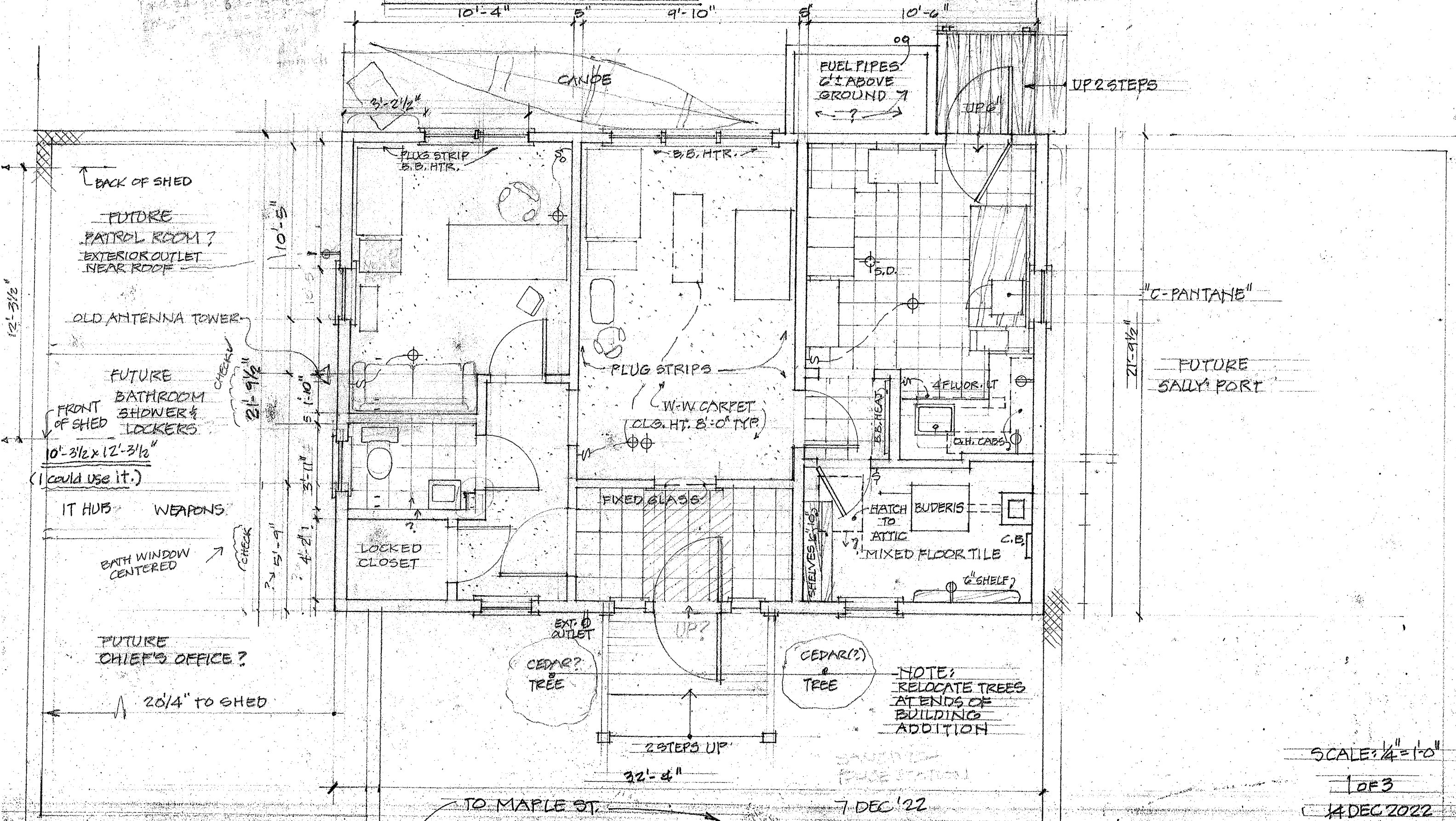

"C-PANTANE"

FUTURE SALLY PORT

NOTE:
RELOCATE TREES
AT ENDS OF
BUILDING
ADDITION

SCALE: 1/4" = 1'-0"

1 OF 3

14 DEC 2022

7 DEC '22

TO MAPLE ST

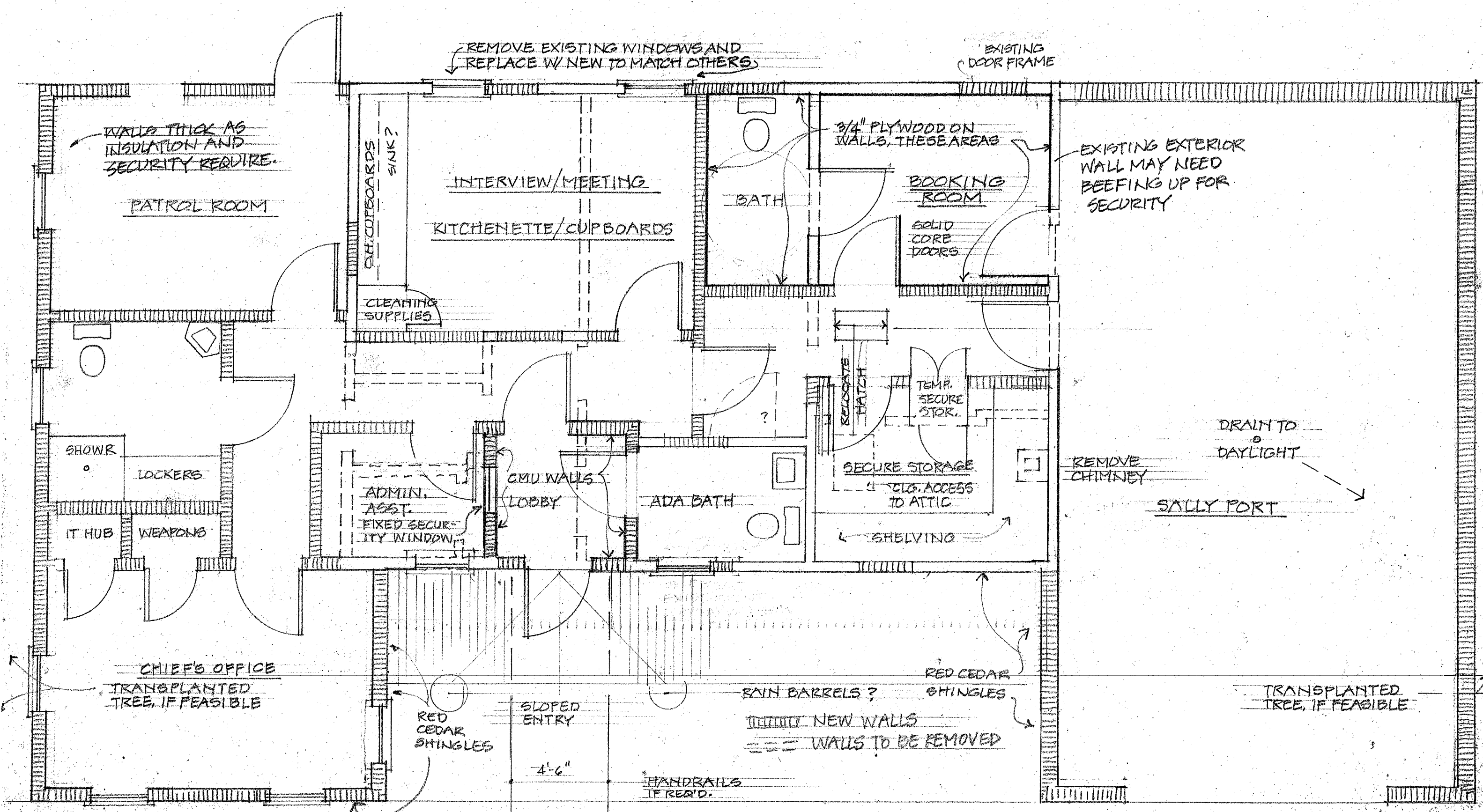

REVISED PLAN

SCALE: 1/4" = 1'-0"

TOWN OF SANDWICH POLICE STATION REVISED: KEEPING EXISTING BUILDING

Drawn by R DEVENS 2 OF 3 14 DEC 2022 27

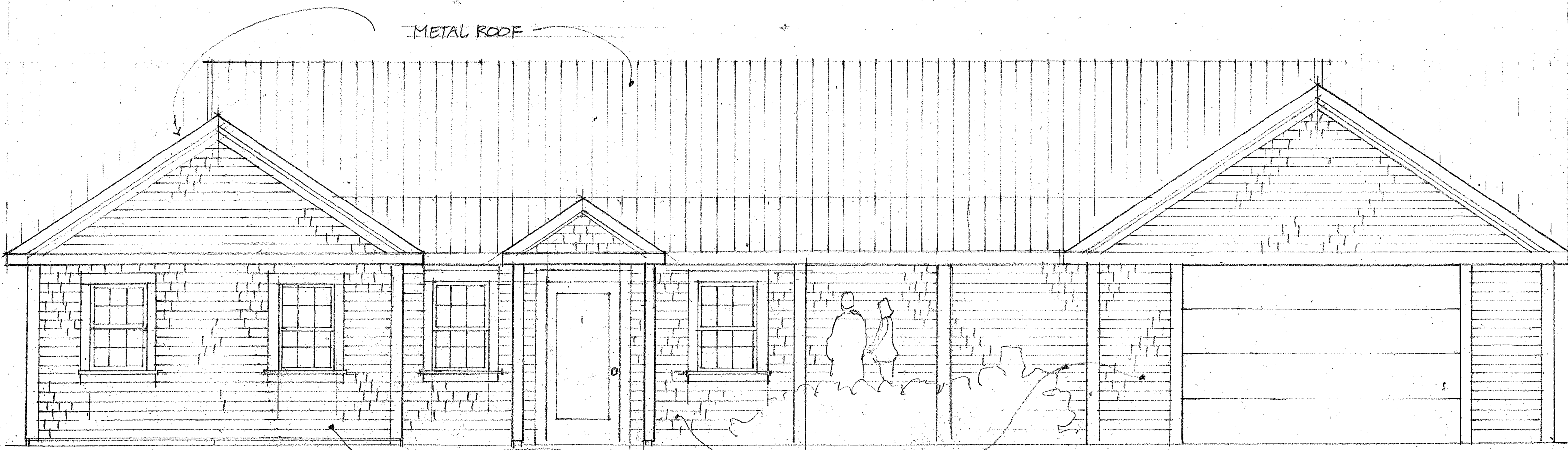

METAL ROOF

RED CEDAR SHINGLE

LOOKING WEST-NORTHWEST FROM CAREGA GALLERY

SCALE: 1/4" = 1'-0"

TOWN OF SANDWICH POLICE STATION REVISED, KEEPING EXISTING BUILDING.

3 OF 3
RDEVENS 14 DEC 2022
27