

**Town of Royalton  
Response to July 2023 Flood Event  
Town Highway Group B Repairs**

Contract Documents for:

**Town Highway Group B Repairs  
Bridge St, Happy Hollow Rd, Mill Rd, Otto Merrill Rd**

VT Agency of Transportation 2024 Standard Specifications for  
Construction shall apply to this contract.

Owner:

Town of Royalton  
Vermont Royalton Municipal Building  
2460 VT Route 14  
P.O. Box 680  
South Royalton, VT 05068

**Town of Royalton  
Response to July 2023 Flood Event  
Town Highway Group B Repairs**

**Table of Contents**

1. Cover Sheet
2. Table of Contents
3. Invitation for Bids
4. Instructions to Bidders
5. Bid Proposal Form
6. Individual Town Highway Bid Forms
7. Agreement
8. Notice to Proceed
9. Change Order Form
10. Substantial Completion Form
11. Special Provisions
12. Details
13. Construction Notes
14. Damage Inventory Sheets

Appendix

- I – CFR Required Contract Clauses
- A – Contractor's EEO Certification Form
- B – Debarment and Non-collusion Affidavit
- C – CFR Certification Regarding Lobbying

**Town of Royalton  
Response to July 2023 Flood Event  
Town Highway Group B Repairs**

**INVITATION FOR BIDS**

Sealed bids from qualified contractors shall be accepted until 9:00 am prevailing time on September 15, 2023 at the Royalton Municipal Building, 2460 Vt Rt 14, P.O. Box 680, South Royalton, VT 05068, for construction of the project hereinafter described. Bid opening will occur immediately after the bid submittal deadline. The time of receiving and opening bids may be postponed due to emergencies or unforeseen conditions.

Sealed BIDS shall be marked in the lower left-hand corner: "Bid Documents: Town of Royalton Response to July 2023 Flood Event – Town Highway Group B Repairs"

LOCATION: The project consists of repairs to and along four town highways located in the Town of Royalton. Group B Town Highways include: Bridge St, Happy Hollow Rd, Mill Rd, and Otto Merrill Rd. Repairs are identified by individual sites as provided within included Damage Inventory Log sheets.

TYPE OF CONSTRUCTION: Work to be performed under this project may vary from site to site and will generally include: site preparation, including removal of loose, woody and deleterious material; replacement of damaged culverts including precast concrete headwalls; machine placement and compaction of riprap, stonefill, filter base and other granular material; road subbase and base material; final surface preparation of the road surface; and incidental items.

CONTRACT COMPLETION DATE: The Contract shall be substantially completed on or before November 17, 2023, unless cold, snow, weather conditions require a winter shutdown, with OWNER concurrence.

PLANS, SPECIFICATIONS AND PROPOSAL MAY BE SEEN AT THE OFFICE OF:

1. Royalton Municipal Building, 2460 Vt Rt 14, South Royalton, VT 05068.

AND MAY BE OBTAINED FROM: Royalton Municipal Building, 2460 Vt Rt 14, South Royalton, VT 05068. Telephone number: 802-763-7967. Email: [townadmin@royaltonvt.gov](mailto:townadmin@royaltonvt.gov)

STANDARD SPECIFICATIONS: This contract is governed by the VTrans 2024 STANDARD SPECIFICATIONS FOR CONSTRUCTION, as modified.

QUESTIONS: All questions should be directed to Royalton Town Administrator Victoria Paquin 802-763-7967 email: [townadmin@royaltonvt.gov](mailto:townadmin@royaltonvt.gov) prior to September 11, 2023.

**Town of Royalton  
Response to July 2023 Flood Event  
Town Highway Group B Repairs**

**INSTRUCTIONS FOR BIDDERS**

1. Bid Preparation and Submission
  - a. Bidders are expected to examine the specifications, drawings, all instructions and, the construction site. Failure to do so will be at the bidders' risk.
  - b. All bids must be submitted on the bid forms provided by the Municipality. Bidders shall furnish all the information required by the solicitation. Bids must be signed and the bidders name typed or printed on the bid sheet and each continuation sheet which requires the entry of information by the bidder. Erasures or other changes must be initialed by the person signing the bid. Bids signed by an agent shall be accompanied by evidence of the agent's authority. (Bidders should retain a copy of their bid for their own records.)
  - c. All bid documents shall be sealed in an envelope which shall be clearly marked with the words "Bid Documents," the Invitation for Bids (IFB) number, any project or other identifying number, the bidder's name, and the date and time for receipt of bids.
  - d. This solicitation requires bidding on all items, failure to do so will disqualify the bid.
  - e. Unless expressly authorized elsewhere in this solicitation, alternate bids will not be considered.
  - f. Unless expressly authorized elsewhere in this solicitation, bids submitted by telegraph or facsimile (fax) machines will not be considered. All blank spaces under the page(s) headed "Schedule of Items" must be filled in with ink or typewriter in both words and figures indicating the unit price for each respective bid item. The bid total shall also be entered in words and figures.
  - h. In case of a discrepancy between a unit price written in words and one entered in figures, the price written in words shall govern. In case of a discrepancy between the bid total written in words and that entered as a figure, the adjusted figure based on the written words shall govern. The estimate quantities are not guaranteed but are given as a basis for the comparison of bids.
2. Addendum to Invitation for Bids
  - a. If this solicitation is amended, then all terms and conditions which are not modified remain unchanged.
  - b. Bidders shall acknowledge receipt of any addendum to this solicitation (1) by identifying the addendum number and date on the bid form, or (2) by letter, telegram, or facsimile, if those methods are authorized in this solicitation. Bids which fail to acknowledge the bidder's receipt of any addendum will result in the rejection of the bid if the addendum (addenda) contained information which substantively changed the Municipality's requirements.
  - c. Addenda will be on file in the offices of the Municipality at least 5 days before the bid opening.

3. Familiarity with Laws, Ordinances and Regulations
  - a. By submitting a bid, an entity certifies that it is familiar with all Federal, State and local laws, ordinances and regulations which affect in any way the materials, equipment, haul roads used in or upon the work, the conduct of the work, and the persons engaged or employed in the performance of the work to be performed pursuant to the contract.
  - b. By submitting a bid, an entity certifies that it shall forthwith report in writing to the Municipality any provision in the plans, proposal, specifications or proposed contract that the bidder/contractor believes is in conflict with or inconsistent with any Federal, State or local law, ordinance, or regulation.
  - c. By submitting a bid, a prospective Bidder certifies that if, during its investigation of the work in the process of preparing its bid, it discovers or encounters subsurface or latent physical conditions at a project site differing materially from those ordinarily encountered and generally recognized as inherent in the work provided for in the contract, it shall notify in writing the Municipality of the specific differing conditions immediately upon discovering or encountering the differing site conditions.
  - d. An entity further certifies that if it fails to notify the Municipality of any differing site conditions as described above, it shall waive any and all rights that it might have to additional compensation from the Municipality for additional work as a result of the differing site conditions and that it shall not bring a claim for additional compensation because of differing site conditions.
  - e. By submitting a bid, a prospective bidder/contractor certifies that no claim or defense of ignorance or misunderstanding concerning Federal, State or local laws, ordinances and/or regulations will be employed by a bidder/contractor or considered by the
  - f. Municipality in claims, litigation, alternative dispute resolution procedures, or other matters concerning the contract for which the bid is submitted.
4. Late Submissions, Modifications, and Withdrawal of Bids
  - a. Any bid received at the place designated in the solicitation after the exact time specified for receipt will not be considered.
  - b. Any modification or withdrawal of a bid is subject to the same conditions as in paragraph a. of this provision.
  - c. The only acceptable evidence to establish the time of receipt at the Municipality is the time/date stamp of the Municipality on the proposal wrapper, or other documentary evidence of receipt maintained by the Municipality.
  - d. Bids may be withdrawn by written notice, or if authorized by this solicitation, by telegram (including mailgram) or facsimile machine transmission received at any time before the exact time set for opening of bids: provided that written confirmation of telegraphic or facsimile withdrawals over the signature of the bidder is mailed and postmarked prior to the specified bid opening time. A bid may be withdrawn in person by a bidder or it's authorized agent if, before the exact time set for opening of bids, the identity

of the person requesting withdrawal is established and the person signs a receipt for the bid.

5. Bid Opening

- a. All bids received by the date and time specified in the solicitation will be publicly opened and total bid amounts read aloud. The time and place of opening will be as specified in the solicitation. Bidders and other interested persons may be present.

6. Rejection of Proposals

- a. A Proposal may be declared "Informal" and hence rejected if it shows any alteration of form, omissions or additions not called for in the proposal, lacks proper signatures, is a conditional bid, has alternate bids unless required in the proposal, has irregularities of any kind, has changes to the printed content, is submitted on a form not furnished by the Municipality, is incomplete, fails to acknowledge receipt of one or more addendums, or includes a clause in which the bidder reserves a right to accept or reject the contract award.
- b. A proposal may be rejected at the time of bid opening or following an analysis of the proposal.
- c. The Municipality may reject any or all proposals, waive any or all technicalities, and/or advertise for new proposals if in its sole judgment, or that of the awarding authority, the best interests of the Municipality, or the awarding authority, will be served.
- d. Bids which fail to acknowledge the bidder's receipt of any addendum will result in the rejection of the bid if the addendum (addenda) contained information which substantively changed the Municipality's requirements.
- e. Prospective bidders may be disqualified for various reasons including (a) Submission of more than one proposal for the same work by an entity under the same or different names, (b) Evidence of collusion among bidders, or (c) Any other cause for suspension or debarment as detailed in the Agency's policy and Procedures on Debarment, Code of Vermont Rules (CVR), Volume 8A, 14 010 004, pages 1-10.

7. Contract Award

- a. The Municipality will evaluate bids in response to this solicitation without discussions and will award a contract to the lowest responsive, qualified and responsible bidder whose bid, conforming to the solicitation, will be most advantageous to the Municipality considering only price and any price related factors specified in the solicitation.
- b. Opened proposals will be considered and submitted bids confirmed on the basis of the summation of the products of the quantities shown in each proposal's Schedule of Items multiplied by the unit prices bid. In the event of a discrepancy between the written bid amount and that alphanumeric figure, the written amount shall govern. In the event of a discrepancy between a

- unit price and the calculated extension, the product based on the unit price bid and the mathematically correct summation of the products shall govern.
- c. The Municipality may reject any and all bids, waive any or all technicalities, and/or advertise for new proposals if in its sole judgment the best interests of the Municipality will be served.
  - d. The Municipality may reject any bid as nonresponsive if it is materially unbalanced as to the prices for the various items of work to be performed. A bid is materially unbalanced when it is based on prices significantly less than cost for some work and prices which are significantly overstated for other work.
  - e. A written award shall be furnished to the successful bidder within the period for acceptance specified in the bid and shall result in a binding contract without further action by either party.
8. Signing the Contract
- a. The entity to which the Contract has been awarded shall sign the contract documents and return them the Municipality within 5 calendar days from the date of the Notice of Award. No contract shall be considered effective until it has been fully executed by all parties.
  - b. If the award or the contract is annulled, the Municipality may award the contract to the next lowest responsible bidder that has submitted a proposal that complies with all the provisions required to make it formal or advertise a new request for bids for the contract(s).
  - c. Failure by the contractor to sign the contract within the time provided by this Subsection shall not be reason for an extension of the contract completion date.
9. Taxes and Insurance Requirements
- Taxes and insurance for this project shall be in conformance with Section 103 of the VTrans Standard Specifications for Construction 2024 Edition. For this project the following limits for Commercial Liability and Automobile coverage apply:
- Commercial Liability:
- |             |  |
|-------------|--|
| \$1,500,000 | Each Occurrence  |
| \$2,000,000 | General Aggregate applying, in total, to this project only |
| \$2,000,000 | Products/completed Operations Aggregate                    |
| \$250,000   | Fire Damage Legal Liability                                |
- Automobile Liability, Bodily Injury, Property Damage:
- |                          |                             |
|--------------------------|-----------------------------|
| \$1,000,000              | Each Person                 |
| \$1,000,000              | Each Occurrence             |
| \$500,000                | Each Occurrence             |
| Or Combined Single Limit | \$1,500,000 Each Occurrence |
10. Preconstruction Conference

- a. After award of a contract under this solicitation and prior to the start of work, the successful bidder will be required to attend a preconstruction conference with representatives of the Municipality and its Engineer, and other interested parties convened by the Municipality. The conference will serve to acquaint the participants with the general plan of the construction operation and all other requirements of the contract. The Municipality will provide the successful bidder with the date, time and place of the conference.
11. Waste Borrow and Staging Areas
  - a. The contractor must make their own arrangements for waste, borrow and staging areas.
12. DBE Requirements
  - a. There are to be no mandatory Contract goals for DBE compliance on this project.
13. Contract Documents

The following documents are included in this proposal and are effective for this contract:

  1. Cover Sheet
  2. Table of Contents
  3. Invitation for Bids
  4. Instructions to Bidders
  5. Bid Proposal Form
  6. Individual Town Highway Bid Forms
  7. Agreement
  8. Notice to Proceed
  9. Change Order Form
  10. Substantial Completion Form
  11. Special Provisions
  12. Details
  13. Construction Notes
  14. Damage Inventory Sheets

Appendix

  - I – CFR Required Contract Clauses
  - A – Contractor's EEO Certification Form
  - B – Debarment and Non-collusion Affidavit
  - C – CFR Certification Regarding Lobbying

If you suspect or determine the proposal is incomplete, notify Victoria Paquin, Royalton Town Administrator.



**Town of Royalton  
Response to July 2023 Flood Event  
Town Highway Group B Repairs**

**BID PROPOSAL FORM**

Proposal of \_\_\_\_\_ (hereinafter called Bidder),  
organized and existing under the laws of the State of Vermont doing  
business as \_\_\_\_\_  
(a corporation, a partnership, or an individual).

To the Town of Royalton, Vermont (hereinafter called Owner)

The Bidder represents that this bid is genuine and not made in the interest of or on behalf of any undisclosed person, firm or corporation and is not submitted in conformity with any agreement or rules of any group, association, organization, or corporation. The bidder has not directly or indirectly induced or solicited any other bidder to submit a false bid. Bidder has not solicited or induced any person, firm or corporation to refrain from bidding and the bidder has not sought by collusion to obtain for himself any advantage over any other bidder or Owner.

The undersigned bidder proposed and agrees, if this bid is accepted, to enter into an agreement with Owner to furnish all materials and to complete all work as specified or indicated in the Contract Documents for the contract price and within the contract time indicated in this bid and in accordance with the Contract Documents.

Bidder hereby agrees to commence Work under this contract on the date of issuance of the Notice to Proceed and that the Substantial Completion date for this contract is November 17, 2023.

Bidder acknowledges receipt of the following Addenda:

---

Bidder agrees to perform the Work described in the Contract Documents for the Town Highways based on separate individual Bid Forms. Provide Bid Amount Figures for each Town Highway from separate individual Bid Form. Unqualified bids will not be accepted.

Bridge Street Bid Amount	\$ _____
Happy Hollow Road Bid Amount	\$ _____

Mill Road Bid Amount	\$ _____
Otto Merrill Road Bid Amount	\$ _____
Total Base Bid (Figures)	\$ _____
Total Base Bid (Written Word)	\$ _____
_____	

The lowest responsive and responsible bidder will be determined by the Total Base Bid.

The above bid shall include all labor, materials, removal, overhead, profit, insurance, etc. to cover the finished work of the several kinds called for on the drawings and specifications.

THE ABOVE PROPOSAL IS HEREBY RESPECTFULLY SUBMITTED BY:

\_\_\_\_\_  
Contractor

\_\_\_\_\_  
By

\_\_\_\_\_  
Title

\_\_\_\_\_  
Business Address

\_\_\_\_\_  
City

\_\_\_\_\_  
State

\_\_\_\_\_  
Date

\_\_\_\_\_  
Attest

**Town of Royalton  
Response to July 10, 2023 Flood Event  
Town Highway Group B Repairs**

**Bridge Street: Repair Sites: 1 and 2**

**Bid Form**

VTRANS PAY ITEM	DESCRIPTION	UNIT	QNTY	UNIT PRICE	TOTAL PRICE
635.1100	Mobilization/Demobilization • VTrans Item 635.11 ➤ Unit Price in Words: _____	LUMP SUM	1	_____	_____
203.1500	Common Excavation • Removal of debris and/or unsuitable materials not inclusive to other items. ➤ Unit Price in Words: _____	CY	30	_____	_____
203.2500	Channel Excavation of Earth • Removal of earth as needed to establish depth of cover for culvert or daylight of flow. • Culvert trench excavation. ➤ Unit Price in Words: _____	CY	0	_____	_____
203.2600	Channel Excavation of Rock • Removal of rock 1 CY or larger by excavation or rock hammer as needed to establish depth of cover for culvert or daylight of flow to be approved on location-by-location review with owner or engineer. • Culvert trench excavation. ➤ Unit Price in Words: _____	CY	0	_____	_____
203.3100	Sand Borrow • VTrans 703.03 Sand Borrow and Cushion • Contractor to provide samples to owner/engineer prior to importation and at intervals as required. ➤ Unit Price in Words: _____	CY	0	_____	_____
203.3200	Granular Borrow • VTrans 703.04 Granular Borrow • Contractor to provide samples to owner/engineer prior to importation and at intervals as required. ➤ Unit Price in Words: _____	CY	27	_____	_____
301.1500	Subbase of Gravel • VTrans 704.04 with max particle size of 6"	CY	37	_____	_____

	<ul style="list-style-type: none"> <li>• Contractor to provide samples to owner/engineer prior to importation and at intervals as required.</li> <li>➤ Unit Price in Words: _____</li> </ul>				
301.2800	Subbase of Crushed Gravel, Fine Graded <ul style="list-style-type: none"> <li>• VTrans 704.05</li> <li>• Contractor to provide samples to owner/engineer prior to importation and at intervals as required.</li> <li>➤ Unit Price in Words: _____</li> </ul>	TON	12	_____	_____
601.2615	18" dia. Corrugated Polyethylene Pipe <ul style="list-style-type: none"> <li>• VTrans 710.03</li> <li>➤ Unit Price in Words: _____</li> </ul>	LF	0	_____	_____
601.2620	24" dia. Corrugated Polyethylene Pipe <ul style="list-style-type: none"> <li>• VTrans 710.03</li> <li>➤ Unit Price in Words: _____</li> </ul>	LF	0	_____	_____
601.2625	30" dia. Corrugated Polyethylene Pipe <ul style="list-style-type: none"> <li>• VTrans 710.03</li> <li>➤ Unit Price in Words: _____</li> </ul>	LF	0	_____	_____
601.2630	36" dia. Corrugated Polyethylene Pipe <ul style="list-style-type: none"> <li>• VTrans 710.03</li> <li>➤ Unit Price in Words: _____</li> </ul>	LF	0	_____	_____
613.0602	Stone Fill, Culvert Infill (E-Stone Type II) <ul style="list-style-type: none"> <li>• Includes infill per AOP</li> <li>➤ Unit Price in Words: _____</li> </ul>	CY	0	_____	_____
613.0603	Stone Fill, Stream Bed Material (E-Stone Type III) <ul style="list-style-type: none"> <li>• Includes infill per AOP</li> <li>➤ Unit Price in Words: _____</li> </ul>	CY	0	_____	_____
613.1001	Stone Fill, Type I <ul style="list-style-type: none"> <li>• Ledge/shot rock to be visually inspected by engineer for acceptance.</li> <li>➤ Unit Price in Words: _____</li> </ul>	CY	0	_____	_____
613.1002	Stone Fill, Type II <ul style="list-style-type: none"> <li>• Ledge/shot rock to be visually inspected by engineer for acceptance.</li> <li>➤ Unit Price in Words: _____</li> </ul>	CY	0	_____	_____
613.1003	Stone Fill, Type III <ul style="list-style-type: none"> <li>• Ledge/shot rock to be visually inspected by engineer for acceptance.</li> <li>➤ Unit Price in Words: _____</li> </ul>	CY	0	_____	_____
613.1004	Stone Fill, Type IV	CY	0	_____	_____

	<ul style="list-style-type: none"> <li>• Ledge/shot rock to be visually inspected by engineer for acceptance.</li> </ul> ➤ Unit Price in Words: _____				
613.1510	Stone for Riprap (Heavy type) <ul style="list-style-type: none"> <li>• Ledge/shot rock to be visually inspected by engineer for acceptance.</li> </ul> ➤ Unit Price in Words: _____	CY	0	_____	_____
630.1500	Flaggers: <ul style="list-style-type: none"> <li>• Certified Flaggers as needed as deemed by owner.</li> </ul> ➤ Unit Price in Words: _____	HR	8	_____	_____
609.1000	Dust Control with Water: <ul style="list-style-type: none"> <li>• As requested by Town or engineer</li> </ul> ➤ Unit Price in Words: _____	MGAL (1000 GAL)	0	_____	_____
649.1100	Geotextile for Roadbed Separator <ul style="list-style-type: none"> <li>• Contractor to provide submittal for engineer pre-approval.</li> </ul> ➤ Unit Price in Words: _____	SY	0	_____	_____
649.3100	Geotextile under Stone Fill <ul style="list-style-type: none"> <li>• Contractor to provide submittal for engineer pre-approval.</li> </ul> ➤ Unit Price in Words: _____	SY	0	_____	_____
651.1500	Turf Establishment, General Seed <ul style="list-style-type: none"> <li>• Contractor to provide submittal for engineer pre-approval.</li> </ul> ➤ Unit Price in Words: _____	SY	40	_____	_____
651.3500	Topsoil <ul style="list-style-type: none"> <li>• Contractor to provide submittal for engineer pre-approval.</li> </ul> ➤ Unit Price in Words: _____	CY	0	_____	_____
651.4012	Grubbing Material (12") <ul style="list-style-type: none"> <li>• Contractor to provide submittal for engineer pre-approval.</li> </ul> ➤ Unit Price in Words: _____	SY	0	_____	_____
653.1000	Hay Mulch <ul style="list-style-type: none"> <li>• Contractor to provide origin information for engineer pre-approval.</li> </ul> ➤ Unit Price in Words: _____	TON	0	_____	_____
653.2001	Rolled Erosion Control Product, Type I <ul style="list-style-type: none"> <li>• Contractor to provide submittal for engineer pre-approval.</li> </ul> ➤ Unit Price in Words: _____	SY	0	_____	_____
653.2501	Check Dam, Type I	CY	0	_____	_____

	<ul style="list-style-type: none"> <li>• Contractor to provide submittal for engineer pre-approval.</li> <li>➤ Unit Price in Words: _____</li> </ul>				
653.3500	Stabilized Construction Entrance <ul style="list-style-type: none"> <li>• Material to be visually inspected by engineer for acceptance.</li> <li>➤ Unit Price in Words: _____</li> </ul>	CY	0	_____	_____
653.4500	Filter Bag <ul style="list-style-type: none"> <li>• Contractor to provide submittal for engineer pre-approval.</li> <li>➤ Unit Price in Words: _____</li> </ul>	EA	0	_____	_____
653.4701	Silt Fence, Type I <ul style="list-style-type: none"> <li>• Contractor to provide submittal for engineer pre-approval.</li> <li>➤ Unit Price in Words: _____</li> </ul>	LF	0	_____	_____
900.6200	Special Provision (Temporary Stream By-Pass Efforts) <ul style="list-style-type: none"> <li>• Contractor to provide upstream coffer dam and sufficient gravity or pumping to by-pass stream assuming work is completed with less than Q25 flows. Contractor to include dewater pumping of work area to filter bag (separate item) submittal for engineer pre-approval.</li> <li>➤ Unit Price in Words: _____</li> </ul>	LS	0	_____	_____
900.6450	Special Provision (Temporary Roadway and Traffic Control, All-Inclusive) <ul style="list-style-type: none"> <li>• Contractor to provide and maintain traffic control as needed to support daily work efforts.</li> <li>➤ Unit Price in Words: _____</li> </ul>	LS	1	_____	_____
900.6800	Special Provision (Bituminous Concrete Pavement, Small Quantity) <ul style="list-style-type: none"> <li>• Contractor to patch pave ½" base at 2" thickness and ½" wearing course at 1" thickness at 94% compaction.</li> <li>➤ Unit Price in Words: _____</li> </ul>	TON	17.5	_____	_____
900.7018	Special Provision – 18" Precast Concrete Headwall <ul style="list-style-type: none"> <li>• Contractor to provide submittal for engineer pre-approval.</li> <li>➤ Unit Price in Words: _____</li> </ul>	EA	0	_____	_____
900.7024	Special Provision – 24" Precast Concrete Headwall <ul style="list-style-type: none"> <li>• Contractor to provide submittal for engineer pre-approval.</li> </ul>	EA	0	_____	_____

➤ Unit Price in Words: _____					
900.7030	Special Provision – 30” Precast Concrete Headwall • Contractor to provide submittal for engineer pre-approval. ➤ Unit Price in Words: _____	EA	0	_____	_____
900.7036	Special Provision – 36” Precast Concrete Headwall • Contractor to provide submittal for engineer pre-approval. ➤ Unit Price in Words: _____	EA	0	_____	_____

Total Bridge Street Project Cost \$ \_\_\_\_\_

Bid Amount in Words \_\_\_\_\_

**Town of Royalton  
Response to July 10, 2023 Flood Event  
Town Highway Group B Repairs**

**Happy Hollow Road Repair Sites: 1, 2 with 30" culvert + headwall, 3, 5, 6 with 18" cross culvert and ditching. Temporary repairs of Site 4 acceptable for permanent repair. Reconstruct eroded road pair roadway and roadside swale per cross section detail.**

**Bid Form**

VTRANS PAY ITEM	DESCRIPTION	UNIT	QNTY	UNIT PRICE	TOTAL PRICE
635.1100	Mobilization/Demobilization • VTrans Item 635.1100 ➤ Unit Price in Words: _____	LUMP SUM	1	_____	_____
203.1500	Common Excavation • Removal of debris and/or unsuitable materials not inclusive to other items. ➤ Unit Price in Words: _____	CY	410	_____	_____
203.2500	Channel Excavation of Earth • Removal of earth as needed to establish depth of cover for culvert or daylight of flow. • Culvert trench excavation. ➤ Unit Price in Words: _____	CY	45	_____	_____
203.2600	Channel Excavation of Rock • Removal of rock 1 CY or larger by excavation or rock hammer as needed to establish depth of cover for culvert or daylight of flow to be approved on location-by-location review with owner or engineer. • Culvert trench excavation. ➤ Unit Price in Words: _____	CY	3	_____	_____
203.3100	Sand Borrow • VTrans 703.03 Sand Borrow and Cushion • Contractor to provide samples to owner/engineer prior to importation and at intervals as required. ➤ Unit Price in Words: _____	CY	18	_____	_____
203.3200	Granular Borrow • VTrans 703.04 Granular Borrow • Contractor to provide samples to owner/engineer prior to importation and at intervals as required. ➤ Unit Price in Words: _____	CY	15	_____	_____
301.1500	Subbase of Gravel	CY	60	_____	_____



	<ul style="list-style-type: none"> <li>• VTrans 704.04 with max particle size of 6"</li> <li>• Contractor to provide samples to owner/engineer prior to importation and at intervals as required.</li> </ul> <p>➤ Unit Price in Words: _____</p>				
301.2800	Subbase of Crushed Gravel, Fine Graded <ul style="list-style-type: none"> <li>• VTrans 704.05</li> <li>• Contractor to provide samples to owner/engineer prior to importation and at intervals as required.</li> </ul> <p>➤ Unit Price in Words: _____</p>	TON	78	_____	_____
601.2615	18" dia. Corrugated Polyethylene Pipe <ul style="list-style-type: none"> <li>• VTrans 710.03</li> </ul> <p>➤ Unit Price in Words: _____</p>	LF	50	_____	_____
601.2620	24" dia. Corrugated Polyethylene Pipe <ul style="list-style-type: none"> <li>• VTrans 710.03</li> </ul> <p>➤ Unit Price in Words: _____</p>	LF	1	_____	_____
601.2625	30" dia. Corrugated Polyethylene Pipe <ul style="list-style-type: none"> <li>• VTrans 710.03</li> </ul> <p>➤ Unit Price in Words: _____</p>	LF	50	_____	_____
601.2630	36" dia. Corrugated Polyethylene Pipe <ul style="list-style-type: none"> <li>• VTrans 710.03</li> </ul> <p>➤ Unit Price in Words: _____</p>	LF	1	_____	_____
613.0602	Stone Fill, Culvert Infill (E-Stone Type II) <ul style="list-style-type: none"> <li>• Includes infill per AOP</li> </ul> <p>➤ Unit Price in Words: _____</p>	CY	1	_____	_____
613.0603	Stone Fill, Stream Bed Material (E-Stone Type III) <ul style="list-style-type: none"> <li>• Includes infill per AOP</li> </ul> <p>➤ Unit Price in Words: _____</p>	CY	1	_____	_____
613.1001	Stone Fill, Type I <ul style="list-style-type: none"> <li>• Ledge/shot rock to be visually inspected by engineer for acceptance.</li> </ul> <p>➤ Unit Price in Words: _____</p>	CY	45	_____	_____
613.1002	Stone Fill, Type II <ul style="list-style-type: none"> <li>• Ledge/shot rock to be visually inspected by engineer for acceptance.</li> </ul> <p>➤ Unit Price in Words: _____</p>	CY	45	_____	_____
613.1003	Stone Fill, Type III	CY	1	_____	_____

	<ul style="list-style-type: none"> <li>• Ledge/shot rock to be visually inspected by engineer for acceptance.</li> </ul> <p>➤ Unit Price in Words: _____</p>				
613.1004	Stone Fill, Type IV <ul style="list-style-type: none"> <li>• Ledge/shot rock to be visually inspected by engineer for acceptance.</li> </ul> <p>➤ Unit Price in Words: _____</p>	CY	1	_____	_____
613.1510	Stone for Riprap (Heavy type) <ul style="list-style-type: none"> <li>• Ledge/shot rock to be visually inspected by engineer for acceptance.</li> </ul> <p>➤ Unit Price in Words: _____</p>	CY	1	_____	_____
630.1500	Flaggers: <ul style="list-style-type: none"> <li>• Certified Flaggers as needed as deemed by owner.</li> </ul> <p>➤ Unit Price in Words: _____</p>	HR	16	_____	_____
609.1000	Dust Control with Water: <ul style="list-style-type: none"> <li>• As requested by Town or engineer</li> </ul> <p>➤ Unit Price in Words: _____</p>	MGAL (1000 GAL)	0.5	_____	_____
649.1100	Geotextile for Roadbed Separator <ul style="list-style-type: none"> <li>• Contractor to provide submittal for engineer pre-approval.</li> </ul> <p>➤ Unit Price in Words: _____</p>	SY	20	_____	_____
649.3100	Geotextile under Stone Fill <ul style="list-style-type: none"> <li>• Contractor to provide submittal for engineer pre-approval.</li> </ul> <p>➤ Unit Price in Words: _____</p>	SY	20	_____	_____
651.1500	Turf Establishment, General Seed <ul style="list-style-type: none"> <li>• Contractor to provide submittal for engineer pre-approval.</li> </ul> <p>➤ Unit Price in Words: _____</p>	SY	20	_____	_____
651.3500	Topsoil <ul style="list-style-type: none"> <li>• Contractor to provide submittal for engineer pre-approval.</li> </ul> <p>➤ Unit Price in Words: _____</p>	CY	15	_____	_____
651.4012	Grubbing Material (12") <ul style="list-style-type: none"> <li>• Contractor to provide submittal for engineer pre-approval.</li> </ul> <p>➤ Unit Price in Words: _____</p>	SY	45	_____	_____
653.1000	Hay Mulch <ul style="list-style-type: none"> <li>• Contractor to provide origin information for engineer pre-approval.</li> </ul> <p>➤ Unit Price in Words: _____</p>	TON	0.5	_____	_____

653.2001	Rolled Erosion Control Product, Type I • Contractor to provide submittal for engineer pre-approval. ➤ Unit Price in Words: _____	SY	20	_____	_____
653.2501	Check Dam, Type I • Contractor to provide submittal for engineer pre-approval. ➤ Unit Price in Words: _____	CY	30	_____	_____
653.3500	Stabilized Construction Entrance • Material to be visually inspected by engineer for acceptance. ➤ Unit Price in Words: _____	CY	15	_____	_____
653.4500	Filter Bag • Contractor to provide submittal for engineer pre-approval. ➤ Unit Price in Words: _____	EA	1	_____	_____
653.4701	Silt Fence, Type I • Contractor to provide submittal for engineer pre-approval. ➤ Unit Price in Words: _____	LF	50	_____	_____
900.6200	Special Provision (Temporary Stream By-Pass Efforts) • Contractor to provide upstream coffer dam and sufficient gravity or pumping to by-pass stream assuming work is completed with less than Q25 flows. Contractor to include dewater pumping of work area to filter bag (separate item) submittal for engineer pre-approval. ➤ Unit Price in Words: _____	LS	1	_____	_____
900.6450	Special Provision (Temporary Roadway and Traffic Control, All-Inclusive) • Contractor to provide and maintain traffic control as needed to support daily work efforts. ➤ Unit Price in Words: _____	LS	1	_____	_____
900.7018	Special Provision – 18" Precast Concrete Headwall • Contractor to provide submittal for engineer pre-approval. ➤ Unit Price in Words: _____	EA	1	_____	_____
900.7024	Special Provision – 24" Precast Concrete Headwall • Contractor to provide submittal for engineer pre-approval. ➤ Unit Price in Words: _____	EA	1	_____	_____

900.7030	Special Provision – 30” Precast Concrete Headwall • Contractor to provide submittal for engineer pre-approval. ➤ Unit Price in Words: _____	EA	1	_____	_____
900.7036	Special Provision – 36” Precast Concrete Headwall • Contractor to provide submittal for engineer pre-approval. ➤ Unit Price in Words: _____	EA	1	_____	_____

Total Happy Hollow Road Project Cost \$\_\_\_\_\_

Bid Amount in Words \_\_\_\_\_

**Town of Royalton  
Response to July 10, 2023 Flood Event  
Town Highway Group B Repairs**

**Mill Road: Repair Sites 1 with small streambank/shoulder repair, and 2 with 24" culvert + headwall. Reconstruct eroded road pair roadway and roadside swale per cross section detail.**

**Bid Form**

VTRANS PAY ITEM	DESCRIPTION	UNIT	QNTY	UNIT PRICE	TOTAL PRICE
635.1100	Mobilization/Demobilization • VTrans Item 635.1100 ➤ Unit Price in Words: _____	LUMP SUM	1	_____	_____
203.15	Common Excavation • Removal of debris and/or unsuitable materials not inclusive to other items. ➤ Unit Price in Words: _____	CY	60	_____	_____
203.2500	Channel Excavation of Earth • Removal of earth as needed to establish depth of cover for culvert or daylight of flow. • Culvert trench excavation. ➤ Unit Price in Words: _____	CY	5	_____	_____
203.2600	Channel Excavation of Rock • Removal of rock 1 CY or larger by excavation or rock hammer as needed to establish depth of cover for culvert or daylight of flow to be approved on location-by-location review with owner or engineer. • Culvert trench excavation. ➤ Unit Price in Words: _____	CY	3	_____	_____
203.3100	Sand Borrow • VTrans 703.03 Sand Borrow and Cushion • Contractor to provide samples to owner/engineer prior to importation and at intervals as required. ➤ Unit Price in Words: _____	CY	0	_____	_____
203.3200	Granular Borrow • VTrans 703.04 Granular Borrow • Contractor to provide samples to owner/engineer prior to importation and at intervals as required. ➤ Unit Price in Words: _____	CY	62	_____	_____
301.1500	Subbase of Gravel • VTrans 704.04 with max particle size of 6"	CY	51	_____	_____

	<ul style="list-style-type: none"> <li>• Contractor to provide samples to owner/engineer prior to importation and at intervals as required.</li> <li>➤ Unit Price in Words: _____</li> </ul>				
301.2800	Subbase of Crushed Gravel, Fine Graded <ul style="list-style-type: none"> <li>• VTrans 704.05</li> <li>• Contractor to provide samples to owner/engineer prior to importation and at intervals as required.</li> <li>➤ Unit Price in Words: _____</li> </ul>	TON	22	_____	_____
601.2615	18" dia. Corrugated Polyethylene Pipe <ul style="list-style-type: none"> <li>• VTrans 710.03</li> <li>➤ Unit Price in Words: _____</li> </ul>	LF	0	_____	_____
601.2620	24" dia. Corrugated Polyethylene Pipe <ul style="list-style-type: none"> <li>• VTrans 710.03</li> <li>➤ Unit Price in Words: _____</li> </ul>	LF	50	_____	_____
601.2625	30" dia. Corrugated Polyethylene Pipe <ul style="list-style-type: none"> <li>• VTrans 710.03</li> <li>➤ Unit Price in Words: _____</li> </ul>	LF	0	_____	_____
601.2630	36" dia. Corrugated Polyethylene Pipe <ul style="list-style-type: none"> <li>• VTrans 710.03</li> <li>➤ Unit Price in Words: _____</li> </ul>	LF	0	_____	_____
613.0602	Stone Fill, Culvert Infill (E-Stone Type II) <ul style="list-style-type: none"> <li>• Includes infill per AOP</li> <li>➤ Unit Price in Words: _____</li> </ul>	CY	1	_____	_____
613.0603	Stone Fill, Stream Bed Material (E-Stone Type III) <ul style="list-style-type: none"> <li>• Includes infill per AOP</li> <li>➤ Unit Price in Words: _____</li> </ul>	CY	1	_____	_____
613.1001	Stone Fill, Type I <ul style="list-style-type: none"> <li>• Ledge/shot rock to be visually inspected by engineer for acceptance.</li> <li>➤ Unit Price in Words: _____</li> </ul>	CY	1	_____	_____
613.1002	Stone Fill, Type II <ul style="list-style-type: none"> <li>• Ledge/shot rock to be visually inspected by engineer for acceptance.</li> <li>➤ Unit Price in Words: _____</li> </ul>	CY	1	_____	_____
613.1003	Stone Fill, Type III <ul style="list-style-type: none"> <li>• Ledge/shot rock to be visually inspected by engineer for acceptance.</li> <li>➤ Unit Price in Words: _____</li> </ul>	CY	15	_____	_____
613.1004	Stone Fill, Type IV	CY	55	_____	_____

	<ul style="list-style-type: none"> <li>• Ledge/shot rock to be visually inspected by engineer for acceptance.</li> </ul> ➤ Unit Price in Words: _____				
613.1510	Stone for Riprap (Heavy type) <ul style="list-style-type: none"> <li>• Ledge/shot rock to be visually inspected by engineer for acceptance.</li> </ul> ➤ Unit Price in Words: _____	CY	60	_____	_____
630.1500	Flaggers: <ul style="list-style-type: none"> <li>• Certified Flaggers as needed as deemed by owner.</li> </ul> ➤ Unit Price in Words: _____	HR	16	_____	_____
609.1000	Dust Control with Water: <ul style="list-style-type: none"> <li>• As requested by Town or engineer</li> </ul> ➤ Unit Price in Words: _____	MGAL (1000 GAL)	0.5	_____	_____
649.1100	Geotextile for Roadbed Separator <ul style="list-style-type: none"> <li>• Contractor to provide submittal for engineer pre-approval.</li> </ul> ➤ Unit Price in Words: _____	SY	20	_____	_____
649.3100	Geotextile under Stone Fill <ul style="list-style-type: none"> <li>• Contractor to provide submittal for engineer pre-approval.</li> </ul> ➤ Unit Price in Words: _____	SY	30	_____	_____
651.1500	Turf Establishment, General Seed <ul style="list-style-type: none"> <li>• Contractor to provide submittal for engineer pre-approval.</li> </ul> ➤ Unit Price in Words: _____	SY	20	_____	_____
651.3500	Topsoil <ul style="list-style-type: none"> <li>• Contractor to provide submittal for engineer pre-approval.</li> </ul> ➤ Unit Price in Words: _____	CY	15	_____	_____
651.4012	Grubbing Material (12") <ul style="list-style-type: none"> <li>• Contractor to provide submittal for engineer pre-approval.</li> </ul> ➤ Unit Price in Words: _____	SY	45	_____	_____
653.1000	Hay Mulch <ul style="list-style-type: none"> <li>• Contractor to provide origin information for engineer pre-approval.</li> </ul> ➤ Unit Price in Words: _____	TON	0.5	_____	_____
653.2001	Rolled Erosion Control Product, Type I <ul style="list-style-type: none"> <li>• Contractor to provide submittal for engineer pre-approval.</li> </ul> ➤ Unit Price in Words: _____	SY	40	_____	_____
653.2501	Check Dam, Type I	CY	5	_____	_____

	<ul style="list-style-type: none"> <li>• Contractor to provide submittal for engineer pre-approval.</li> <li>➤ Unit Price in Words: _____</li> </ul>				
653.3500	Stabilized Construction Entrance <ul style="list-style-type: none"> <li>• Material to be visually inspected by engineer for acceptance.</li> <li>➤ Unit Price in Words: _____</li> </ul>	CY	15	_____	_____
653.4500	Filter Bag <ul style="list-style-type: none"> <li>• Contractor to provide submittal for engineer pre-approval.</li> <li>➤ Unit Price in Words: _____</li> </ul>	EA	1	_____	_____
653.4701	Silt Fence, Type I <ul style="list-style-type: none"> <li>• Contractor to provide submittal for engineer pre-approval.</li> <li>➤ Unit Price in Words: _____</li> </ul>	LF	50	_____	_____
900.6200	Special Provision (Temporary Stream By-Pass Efforts) <ul style="list-style-type: none"> <li>• Contractor to provide upstream coffer dam and sufficient gravity or pumping to by-pass stream assuming work is completed with less than Q25 flows. Contractor to include dewater pumping of work area to filter bag (separate item) submittal for engineer pre-approval.</li> <li>➤ Unit Price in Words: _____</li> </ul>	LS	1	_____	_____
900.6450	Special Provision (Temporary Roadway and Traffic Control, All-Inclusive) <ul style="list-style-type: none"> <li>• Contractor to provide and maintain traffic control as needed to support daily work efforts.</li> <li>➤ Unit Price in Words: _____</li> </ul>	LS	1	_____	_____
900.7018	Special Provision – 18" Precast Concrete Headwall <ul style="list-style-type: none"> <li>• Contractor to provide submittal for engineer pre-approval.</li> <li>➤ Unit Price in Words: _____</li> </ul>	EA	0	_____	_____
900.7024	Special Provision – 24" Precast Concrete Headwall <ul style="list-style-type: none"> <li>• Contractor to provide submittal for engineer pre-approval.</li> <li>➤ Unit Price in Words: _____</li> </ul>	EA	1	_____	_____
900.7030	Special Provision – 30" Precast Concrete Headwall <ul style="list-style-type: none"> <li>• Contractor to provide submittal for engineer pre-approval.</li> <li>➤ Unit Price in Words: _____</li> </ul>	EA	0	_____	_____



900.7036	Special Provision – 36" Precast Concrete Headwall • Contractor to provide submittal for engineer pre-approval. ➤ Unit Price in Words: _____	EA	0	_____	_____
----------	---	----	---	-------	-------

Total Mill Road Project Cost \$\_\_\_\_\_

Bid Amount in Words \_\_\_\_\_

**Town of Royalton  
Response to July 10, 2023 Flood Event  
Town Highway Group B Repairs**

**Otto Merrill Road Repair Sites: 1 with new 36" culvert + headwall, 2 thru 4.  
Reconstruct eroded road pair roadway and roadside swale per cross section  
detail.**

**Bid Form**

VTRANS PAY ITEM	DESCRIPTION	UNIT	QNTY	UNIT PRICE	TOTAL PRICE
635.1100	Mobilization/Demobilization • VTrans Item 635.1100 ➤ Unit Price in Words: _____	LUMP SUM	1	_____	_____
203.1500	Common Excavation • Removal of debris and/or unsuitable materials not inclusive to other items. ➤ Unit Price in Words: _____	CY	30	_____	_____
203.2500	Channel Excavation of Earth • Removal of earth as needed to establish depth of cover for culvert or daylight of flow. • Culvert trench excavation. ➤ Unit Price in Words: _____	CY	146	_____	_____
203.2600	Channel Excavation of Rock • Removal of rock 1 CY or larger by excavation or rock hammer as needed to establish depth of cover for culvert or daylight of flow to be approved on location-by-location review with owner or engineer. • Culvert trench excavation. ➤ Unit Price in Words: _____	CY	15	_____	_____
203.3100	Sand Borrow • VTrans 703.03 Sand Borrow and Cushion • Contractor to provide samples to owner/engineer prior to importation and at intervals as required. ➤ Unit Price in Words: _____	CY	75	_____	_____
203.3200	Granular Borrow • VTrans 703.04 Granular Borrow • Contractor to provide samples to owner/engineer prior to importation and at intervals as required. ➤ Unit Price in Words: _____	CY	35	_____	_____
301.1500	Subbase of Gravel • VTrans 704.04 with max particle size of 6"	CY	212	_____	_____

	<ul style="list-style-type: none"> <li>• Contractor to provide samples to owner/engineer prior to importation and at intervals as required.</li> <li>➤ Unit Price in Words: _____</li> </ul>				
301.2800	Subbase of Crushed Gravel, Fine Graded <ul style="list-style-type: none"> <li>• VTrans 704.05</li> <li>• Contractor to provide samples to owner/engineer prior to importation and at intervals as required.</li> <li>➤ Unit Price in Words: _____</li> </ul>	TON	22	_____	_____
601.2615	18" dia. Corrugated Polyethylene Pipe <ul style="list-style-type: none"> <li>• VTrans 710.03</li> <li>➤ Unit Price in Words: _____</li> </ul>	LF	40	_____	_____
601.2620	24" dia. Corrugated Polyethylene Pipe <ul style="list-style-type: none"> <li>• VTrans 710.03</li> <li>➤ Unit Price in Words: _____</li> </ul>	LF	1	_____	_____
601.2625	30" dia. Corrugated Polyethylene Pipe <ul style="list-style-type: none"> <li>• VTrans 710.03</li> <li>➤ Unit Price in Words: _____</li> </ul>	LF	1	_____	_____
601.2630	36" dia. Corrugated Polyethylene Pipe <ul style="list-style-type: none"> <li>• VTrans 710.03</li> <li>➤ Unit Price in Words: _____</li> </ul>	LF	100	_____	_____
613.0602	Stone Fill, Culvert Infill (E-Stone Type II) <ul style="list-style-type: none"> <li>• Includes infill per AOP</li> <li>➤ Unit Price in Words: _____</li> </ul>	CY	1	_____	_____
613.0603	Stone Fill, Stream Bed Material (E-Stone Type III) <ul style="list-style-type: none"> <li>• Includes infill per AOP</li> <li>➤ Unit Price in Words: _____</li> </ul>	CY	1	_____	_____
613.1001	Stone Fill, Type I <ul style="list-style-type: none"> <li>• Ledge/shot rock to be visually inspected by engineer for acceptance.</li> <li>➤ Unit Price in Words: _____</li> </ul>	CY	66	_____	_____
613.1002	Stone Fill, Type II <ul style="list-style-type: none"> <li>• Ledge/shot rock to be visually inspected by engineer for acceptance.</li> <li>➤ Unit Price in Words: _____</li> </ul>	CY	1	_____	_____
613.1003	Stone Fill, Type III <ul style="list-style-type: none"> <li>• Ledge/shot rock to be visually inspected by engineer for acceptance.</li> </ul>	CY	1	_____	_____

➤ Unit Price in Words: _____					
613.1004	Stone Fill, Type IV • Ledge/shot rock to be visually inspected by engineer for acceptance. ➤ Unit Price in Words: _____	CY	1	_____	_____
613.1510	Stone for Riprap (Heavy type) • Ledge/shot rock to be visually inspected by engineer for acceptance. ➤ Unit Price in Words: _____	CY	1	_____	_____
630.1500	Flaggers: • Certified Flaggers as needed as deemed by owner. ➤ Unit Price in Words: _____	HR	8	_____	_____
609.1000	Dust Control with Water: • As requested by Town or engineer ➤ Unit Price in Words: _____	MGAL (1000 GAL)	0.5	_____	_____
649.1100	Geotextile for Roadbed Separator • Contractor to provide submittal for engineer pre-approval. ➤ Unit Price in Words: _____	SY	20	_____	_____
649.3100	Geotextile under Stone Fill • Contractor to provide submittal for engineer pre-approval. ➤ Unit Price in Words: _____	SY	20	_____	_____
651.1500	Turf Establishment, General Seed • Contractor to provide submittal for engineer pre-approval. ➤ Unit Price in Words: _____	SY	20	_____	_____
651.3500	Topsoil • Contractor to provide submittal for engineer pre-approval. ➤ Unit Price in Words: _____	CY	15	_____	_____
651.4012	Grubbing Material (12") • Contractor to provide submittal for engineer pre-approval. ➤ Unit Price in Words: _____	SY	45	_____	_____
653.1000	Hay Mulch • Contractor to provide origin information for engineer pre-approval. ➤ Unit Price in Words: _____	TON	0.5	_____	_____
653.2001	Rolled Erosion Control Product, Type I • Contractor to provide submittal for engineer pre-approval.	SY	20	_____	_____

➤ Unit Price in Words: _____					
653.2501	Check Dam, Type I • Contractor to provide submittal for engineer pre-approval. ➤ Unit Price in Words: _____	CY	15	_____	_____
653.3500	Stabilized Construction Entrance • Material to be visually inspected by engineer for acceptance. ➤ Unit Price in Words: _____	CY	15	_____	_____
653.4500	Filter Bag • Contractor to provide submittal for engineer pre-approval. ➤ Unit Price in Words: _____	EA	1	_____	_____
653.4701	Silt Fence, Type I • Contractor to provide submittal for engineer pre-approval. ➤ Unit Price in Words: _____	LF	50	_____	_____
900.6200	Special Provision (Temporary Stream By-Pass Efforts) • Contractor to provide upstream coffer dam and sufficient gravity or pumping to by-pass stream assuming work is completed with less than Q25 flows. Contractor to include dewater pumping of work area to filter bag (separate item) submittal for engineer pre-approval. ➤ Unit Price in Words: _____	LS	1	_____	_____
900.6450	Special Provision (Temporary Roadway and Traffic Control, All-Inclusive) • Contractor to provide and maintain traffic control as needed to support daily work efforts. ➤ Unit Price in Words: _____	LS	1	_____	_____
900.7018	Special Provision – 18" Precast Concrete Headwall • Contractor to provide submittal for engineer pre-approval. ➤ Unit Price in Words: _____	EA	1	_____	_____
900.7024	Special Provision – 24" Precast Concrete Headwall • Contractor to provide submittal for engineer pre-approval. ➤ Unit Price in Words: _____	EA	1	_____	_____
900.7030	Special Provision – 30" Precast Concrete Headwall	EA	1	_____	_____

	<ul style="list-style-type: none"> <li>• Contractor to provide submittal for engineer pre-approval.</li> <li>➤ Unit Price in Words: _____</li> </ul>				
900.7036	Special Provision – 36" Precast Concrete Headwall <ul style="list-style-type: none"> <li>• Contractor to provide submittal for engineer pre-approval.</li> <li>➤ Unit Price in Words: _____</li> </ul>	EA	1	_____	_____

Total Otto Merrill Road Project Cost \$ \_\_\_\_\_

Bid Amount in Words \_\_\_\_\_

**Town of Royalton  
Response to July 2023 Flood Event  
Town Highway Group B Repairs**

**AGREEMENT**

THIS AGREEMENT, is made this \_\_\_\_\_ day of \_\_\_\_\_, 2023, by and between the Town of Royalton, hereinafter called the "OWNER" and \_\_\_\_\_ doing business as (an individual) or (a partnership) or (a corporation) hereinafter called "CONTRACTOR".

WITNESSETH: That for and in consideration of the payments and agreements hereinafter mentioned:

1. The CONTRACTOR will commence and complete the construction of Town Highway Group B Repairs Project as described in the CONTRACT DOCUMENTS.
2. The CONTRACTOR will furnish all the material, supplies, tools, equipment, labor, traffic control measurements, and other services necessary for the construction and completion of the PROJECT described herein. The CONTRACTOR further covenants and agrees that all said work and labor shall be done and performed in the best and most workmanlike manner and that all and every of said materials and labor shall be in strict and entire conformity, in every respect, with project specifications and project drawings and shall be subject to the inspection and approval of the OWNER or duly authorized representative. In case any of said material or labor shall be rejected by the OWNER or representative, as defective, or unsuitable, then said materials shall be removed and replaced with other approved materials and said labor shall be done anew, to the satisfaction and approval of the OWNER or representative, at the cost and expense of the CONTRACTOR. Project specifications are incorporated herein, made a part of this Contract, and accepted as such.
3. The CONTRACTOR will commence the WORK required by the CONTRACT DOCUMENTS on the date of issuance of the NOTICE TO PROCEED and will complete the same by November 17, 2023 unless the period for completion is extended otherwise by the CONTRACT DOCUMENTS. The CONTRACTOR acknowledges that the date of beginning and the time for completion of the WORK are essential conditions of the CONTRACT DOCUMENTS and the CONTRACTOR further agrees to pay liquidated damages, as defined in Section 108.12 of the 2024 Standard Specifications for Construction for each consecutive calendar day that the CONTRACTOR shall be in default after the time specified in the Agreement.
4. The CONTRACTOR agrees to perform all the WORK described in the CONTRACT DOCUMENTS and comply with the terms therein as shown in the BID

schedule. The CONTRACTOR shall perform a minimum of 50% of the work with their own forces.

5. The OWNER shall pay the CONTRACTOR for the performance of said WORK, subject to additions or deductions provided herein \$ in conformity with the BID schedule.

6. The term "CONTRACT DOCUMENTS" means and includes each and every one of the documents listed in the Table of Contents.

7. The OWNER will pay to the CONTRACTOR in the manner and at such times as set forth in the Standard Specifications for Construction such amounts as required by the CONTRACT DOCUMENTS.

8. The CONTRACTOR agrees that no claim for extra work or materials, not specifically provided for herein, done or furnished by the CONTRACTOR, will be allowed nor shall the CONTRACTOR do any work or furnish any materials not covered by the Specifications and Contract, unless such work is ordered in writing by the OWNER.

9. It is also agreed and understood that the acceptance of the final payment by the CONTRACTOR shall be considered as a release in full of all claims against the OWNER arising out of, or by reason of the work done and materials furnished under this Contract.

10. This Agreement shall be binding upon all parties hereto and their respective heirs, executors, administrators, successors, and assigns.



IN WITNESS WHEREOF, the parties hereto have executed, or caused to be executed by their duly authorized officials, this Agreement in duplicate, each of which shall be deemed an original on the date first above written.

**OWNER:**

Name\_\_\_\_\_

Signature\_\_\_\_\_

Title\_\_\_\_\_

(SEAL)

Attest\_\_\_\_\_

Name\_\_\_\_\_

(Please Type)

Title\_\_\_\_\_

**CONTRACTOR:**

Firm\_\_\_\_\_

Name and Title\_\_\_\_\_

Signature\_\_\_\_\_

Address\_\_\_\_\_

(SEAL)

Attest:\_\_\_\_\_

Name:\_\_\_\_\_

(Please Type)

Title\_\_\_\_\_

**Town of Royalton  
Response to July 2023 Flood Event  
Town Highway Group B Repairs**

**NOTICE TO PROCEED**

Dated \_\_\_\_\_, 20\_\_\_\_

TO: \_\_\_\_\_

(Insert Name of CONTRACTOR as it appears in the Bid Documents)

ADDRESS: \_\_\_\_\_

\_\_\_\_\_

OWNER'S PROJECT NO. \_\_\_\_\_

PROJECT: \_\_\_\_\_

OWNER'S CONTRACT NO. \_\_\_\_\_

CONTRACT FOR (OWNER): \_\_\_\_\_

You are notified that the Contract Time under the above contract will commence to run on \_\_\_\_\_, 20\_\_\_\_. By that date, you are to start performing your obligations under the Contract Documents. In accordance with paragraph 3 of the Agreement, the dates of Substantial Completion and Final Completion are \_\_\_\_\_, 20\_\_\_\_ and \_\_\_\_\_, 20\_\_\_\_, respectively.

Before you may start any Work at the site, paragraph 27 of the General Conditions provides that you and OWNER must each deliver to the other (with copies to ENGINEER) certificates of insurance which each is required to purchase and maintain in accordance with the Contract Documents.

Also, before you may start any Work at the site, you must:

\_\_\_\_\_  
\_\_\_\_\_

(add other requirements)

(Use certified Mail, return Receipt Requested) \_\_\_\_\_

(OWNER)

**Town of Royalton  
Response to July 2023 Flood Event  
Town Highway Group B Repairs**

**CHANGE ORDER**

Change Order No: \_\_\_\_\_ Date: \_\_\_\_\_

Name of Project: \_\_\_\_\_

Municipality: \_\_\_\_\_

Contractor: \_\_\_\_\_

The following changes are hereby made to the Contract:  
Justifications:

Change to Contract Price: \$ \_\_\_\_\_

Original Contract Price: \$ \_\_\_\_\_

Current Contract Price adjusted by previous Change Order: \$ \_\_\_\_\_

The Contract Price due to this Change Order will be (increased) decreased by:

\$ \_\_\_\_\_

New Adjusted Contract Price: \$ \_\_\_\_\_

Change to Contract Time: \_\_\_\_\_

The Contract Time will be (increased) decreased by \_\_\_\_\_ Calendar days

The date for completion of all work will be \_\_\_\_\_

**APPROVALS**

Contractor: \_\_\_\_\_

Engineer: \_\_\_\_\_

Municipality: \_\_\_\_\_

**Town of Royalton  
Response to July 2023 Flood Event  
Town Highway Group B Repairs**

**CERTIFICATE OF SUBSTANTIAL COMPLETION**

OWNER's Project No.: \_\_\_\_\_

Project: \_\_\_\_\_

CONTRACTOR: \_\_\_\_\_

Contract For: \_\_\_\_\_

Contract Date: \_\_\_\_\_

This Certificate of Substantial Completion applies to all Work under the Contract Documents or to the following specified parts thereof:

\_\_\_\_\_

\_\_\_\_\_

\_\_\_\_\_

\_\_\_\_\_

\_\_\_\_\_

\_\_\_\_\_

\_\_\_\_\_

To: \_\_\_\_\_  
(OWNER)

And To: \_\_\_\_\_  
(CONTRACTOR)

The Work to which this Certificate applies has been inspected by authorized representatives of OWNER, CONTRACTOR and ENGINEER, and that Work is hereby declared to be substantially complete in accordance with the Contract Documents on

\_\_\_\_\_  
(Date of Substantial Completion)

A tentative list of items to be completed or corrected is attached hereto. This list may not be all- inclusive, and the failure to include an item in it does not alter the responsibility of CONTRACTOR to complete all the Work in accordance with the Contract Documents. The items in the tentative list shall be completed or corrected by CONTRACTOR within 30 calendar days of the above date of Substantial Completion.

The responsibilities between OWNER and CONTRACTOR for security, operation, safety, maintenance, heat, utilities, insurance and warranties shall be as follows:

RESPONSIBILITIES:

OWNER: \_\_\_\_\_  
\_\_\_\_\_  
\_\_\_\_\_

CONTRACTOR: \_\_\_\_\_  
\_\_\_\_\_  
\_\_\_\_\_

The following documents are attached to and made a part of this Certificate:

\_\_\_\_\_  
\_\_\_\_\_  
\_\_\_\_\_

This certificate does not constitute an acceptance of Work not in accordance with the Contract Documents nor is it a release of CONTRACTOR's obligation to complete the Work in accordance with the Contract Documents.

---

Executed by ENGINEER on \_\_\_\_\_, 20\_\_\_\_

\_\_\_\_\_  
(Engineer)

By: \_\_\_\_\_

CONTRACTOR accepts this Certificate of Substantial Completion on \_\_\_\_\_, 20\_\_\_\_

\_\_\_\_\_  
(CONTRACTOR)

By: \_\_\_\_\_

OWNER accepts this Certificate of Substantial Completion on \_\_\_\_\_, 20\_\_\_\_

\_\_\_\_\_  
(OWNER)

By: \_\_\_\_\_

**Town of Royalton  
RFP – Town Highway Permanent Repairs  
Response to July 10, 2023 Flood Event**

**VTrans Pay Item 900.645**

**Special Provision (Temporary Roadway and Traffic Control, All-Inclusive)**

- 1.01 DESCRIPTION:  
Provide labor, equipment, and materials to provide and maintain traffic controls for daily construction zones. Coordinate any necessary traffic route changes if work requires road closures. Provide minimum 48-hour notice for new road closures to Town for proper notification to affected residents. Daily construction zones shall be planned to provide proper access to affected residents.
- 1.02 MATERIALS:  
• TRAFFIC SIGNAGE, STANDS, BARRELS, AND/OR CONES
- 1.03 CONSTRUCTION REQUIREMENTS:  
Erect, maintain, and relocate signage in accordance to current MUTCD Manual for daily construction zones.
- 1.04 METHOD OF MEASUREMENT:  
The quantity of Pay Item 900.645 shall allow for 50% payment provided once controls needed to commence work are in-place, and for remaining 50% upon substantial completion of individual Town Highway and completion of all punch-list item efforts.
- 1.05 BASIS OF PAYMENT:  
The measured quantity of Pay Item will be paid for at the Contract Unit Price per EACH for each Town Highway. Payment shall be full compensation for the scope described by subpart 1.01, and furnishing all labor, tools, equipment, and incidentals necessary to complete the work.

Payment will be made under:

<u>Pay Item</u>	<u>Pay Unit</u>
900.645 – Temporary Roadway and Traffic Control, All-Inclusive	EACH

**Town of Royalton  
RFP – Town Highway Permanent Repairs  
Response to July 10, 2023 Flood Event**

**VTrans Pay Item 900.680**

**Special Provision (Bituminous Concrete Pavement, Small Quantity)**

- 1.01 DESCRIPTION:  
Provide labor, equipment, and materials to furnish and install bituminous concrete pavement for patch paving repairs of shoulder and apron of roadway.
- 1.02 MATERIALS:  
• BITUMINOUS CONCRETE PAVEMENT - VTRANS 406.03A TYPE II
- 1.03 CONSTRUCTION REQUIREMENTS:  
Bituminous concrete pavement shall be placed on compacted subbase with appropriate grade. Bituminous concrete pavement shall be installed by hand in two lifts, or as needed, to match existing paved surface while maintaining positive drainage. Bituminous concrete pavement lifts shall be compacted with medium-size plate compactor to satisfaction of owner representative and/or engineer.
- 1.04 METHOD OF MEASUREMENT:  
The quantity of Pay Item 900.680 shall be for material compacted in-place measured and verified against batch/load ticket to be provided to owner representative and/or engineer at delivery to site.
- 1.05 BASIS OF PAYMENT:  
The measured quantity of Pay Item will be paid for at the Contract Unit Price per TON of installation. Payment shall be full compensation for the scope described by subpart 1.01, and furnishing all labor, tools, equipment, and incidentals necessary to complete the work.

Payment will be made under:

<u>Pay Item</u>	<u>Pay Unit</u>
900.680 – Bituminous Concrete Pavement, Small Quantity	TON

**Town of Royalton**  
**RFP – Town Highway Permanent Repairs**  
**Response to July 10, 2023 Flood Event**

**VTrans Pay Item 900.720**

**Special Provision (Precast Concrete Headwall for X" Ø Culvert)**

- 1.01 DESCRIPTION:  
Provide labor, equipment, and materials to furnish and install precast concrete headwall fabricated for specific culvert dimension. See "TYPICAL 18" Ø PRECAST CONCRETE HEADWALL DETAIL", for guide; precast concrete headwalls for all culvert diameters by manufacturer shall be provided by submittal.
- 1.02 MATERIALS:  
  - PRECAST CONCRETE HEADWALL BY WEED PRECAST OF WHITE RIVER JCT., VT AND
- 1.03 CONSTRUCTION REQUIREMENTS:  
Precast concrete headwall shall be constructed with reinforcement and concrete material as specified in detail and certified by supplier. Headwall shall be placed on 1-1/2" crushed stone pad subbase and backfilled with select materials with culvert backfills.
- 1.04 METHOD OF MEASUREMENT:  
The quantity of Pay Item 900.7xx shall correspond to according inner culvert diameter for payment upon completion.
- 1.05 BASIS OF PAYMENT:  
The measured quantity of Pay Item will be paid for at the Contract Unit Price per EACH installation. Payment shall be full compensation for the scope described by subpart 1.01, and furnishing all labor, tools, equipment, and incidentals necessary to complete the work.

Payment will be made under:

<u>Pay Item</u>	<u>Pay Unit</u>
900.718 – Precast Concrete Headwall for 18" Culvert	EACH
900.724 – Precast Concrete Headwall for 24" Culvert	EACH
900.730 – Precast Concrete Headwall for 30" Culvert	EACH
900.736 – Precast Concrete Headwall for 36" Culvert	EACH



**Town of Royalton  
RFP – Town Highway Permanent Repairs  
Response to July 10, 2023 Flood Event**

**VTrans Pay Item 900.900  
Special Provision (Gravel Bar Across Stream Removal)**

- 1.01 DESCRIPTION:  
Provide labor, equipment, and materials to perform gravel bar across stream removal based on allowed practice by ANR VT River Management (VRM). Initial meetings have been conducted with VRM and gravel bar removal was verbally directed. Stream Alteration permit is pending.
- 1.02 MATERIALS:
- SAND BAG/COFFER DAM, ADDITIONAL ACCESS MATERIALS, MATS OR OTHER CONTROLS NEEDED ARE INCIDENTAL TO THIS ITEM.
  - INITIAL STABILIZED CONSTRUCTION ENTRANCE OR FILTER BAG AS NEEDED WILL BE SEPARATE TO THIS ITEM.
- 1.03 CONSTRUCTION REQUIREMENTS:  
Contractor to assume in-stream work may be performed with sand bag/coffer dam to divert stream flows and must contain work area turbid water. Installation and removal of sand bag/coffer dam to be reviewed with owner representative and/or engineer for acceptable methods.
- 1.04 METHOD OF MEASUREMENT:  
The quantity of Pay Item 900.900 shall be the completed effort to the satisfaction of the owner representative and/or engineer..
- 1.05 BASIS OF PAYMENT:  
The measured quantity of Pay Item will be paid for at the Contract Unit Price per LUMP SUM upon completion. Payment shall be full compensation for the scope described by subpart 1.01, and furnishing all labor, tools, equipment, and incidentals necessary to complete the work.

Payment will be made under:

<u>Pay Item</u>	<u>Pay Unit</u>
900.900 – Gravel Bar Across Stream Removal	LS

FINAL ROADWAY CONSTRUCTION WILL REQUIRE:

- REMOVAL OF ALL CONTAMINATED CRUSHED GRAVEL BASE MATERIALS CAUSED BY CONSTRUCTION ACTIVITIES.
- REFILL, REPLACEMENT AND COMPACTION OF THE SUBBASE TO PROVIDE A MINIMUM DEPTH AS SHOWN.
- GRANULAR MATERIALS SHALL BE COMPACTED TO 95% OF THE MODIFIED PROCTOR DENSITY.

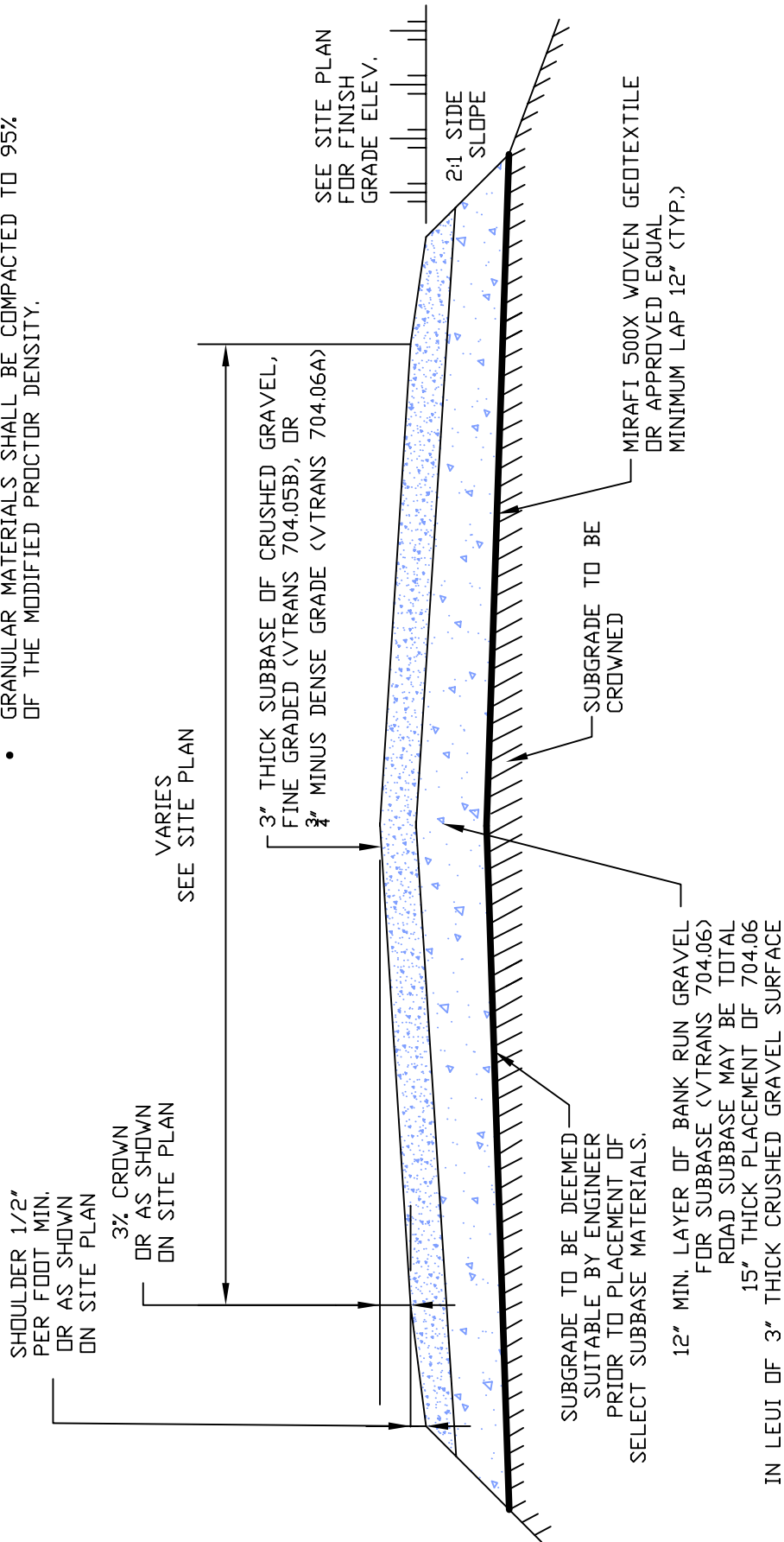

TYPICAL TOWN HIGHWAY CROSS SECTION DETAIL  
NOT TO SCALE

PROJECT TITLE:	RESPONSE TO JULY 10, 2023 FLOOD EVENT
SHEET TITLE:	TYPICAL TOWN HIGHWAY CROSS SECTION DETAIL
DATE:	8-21-2023
SHEET NO.:	D1.00
PROJECT NO.:	2313

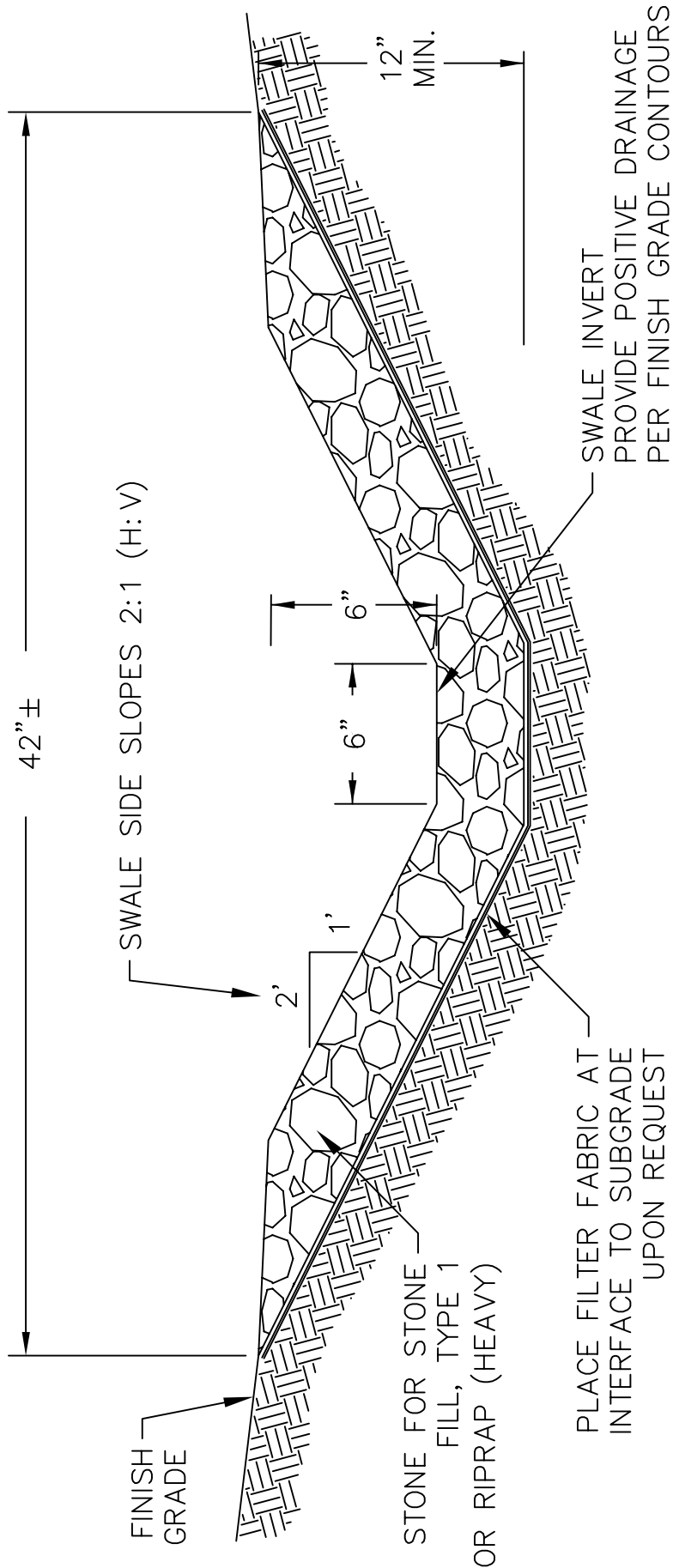

## STONE-LINED SWALE DETAIL

### NOT TO SCALE

**Mackenzie**  
Engineering and Construction

1313 VT Route 110, So. Royalton, VT 05068  
Mobile No.: 802 - 356 - 5617  
Email: [ian@mack-eng.com](mailto:ian@mack-eng.com)

TOWN OF ROYALTON  
HIGHWAY STANDARD DETAILS  
ROYALTON, VERMONT

PROJECT TITLE:	RESPONSE TO JULY 10, 2023 FLOOD EVENT
SHEET TITLE:	STONE LINED SWALE CROSS SECTION DETAIL
DATE:	8-21-2023
SHEET NO.:	D2.00
PROJECT NO.:	2313

NOTE:

PRECAST CONCRETE HEADWALL AS SHOWN IS BY WEED PRECAST OF WHITE RIVER JCT., VT, CONSTRUCTED OF 4000 PSI COMPRESSIVE STRENGTH CONCRETE BASED ON 28 DAY CURE WITH STANDARD FIBERMESH AT 1.5 PCY, 6X6X10 GA, WELDED WIRE MATT WITH #3 AND #4 REBAR REINFORCEMENT TO BE PROVIDED ACCORDING TO MANUFACTURER'S SPECIFICATIONS, JOINT SEAL OR MORTAR CULVERT PIPE TO STRUCTURE ACCORDING TO MANUFACTURER'S SPECIFICATIONS, PRECAST HEADWALL IS 5,800# PER MANUFACTURER.

PLACE ON 12" COMPACTED 1 1/2" CLEAN CRUSHED STONE PAD WITH MIRAFI 160N FABRIC AT SUBGRADE INTERFACE BACKFILL WITH CLEAN GRANULAR BACKFILL

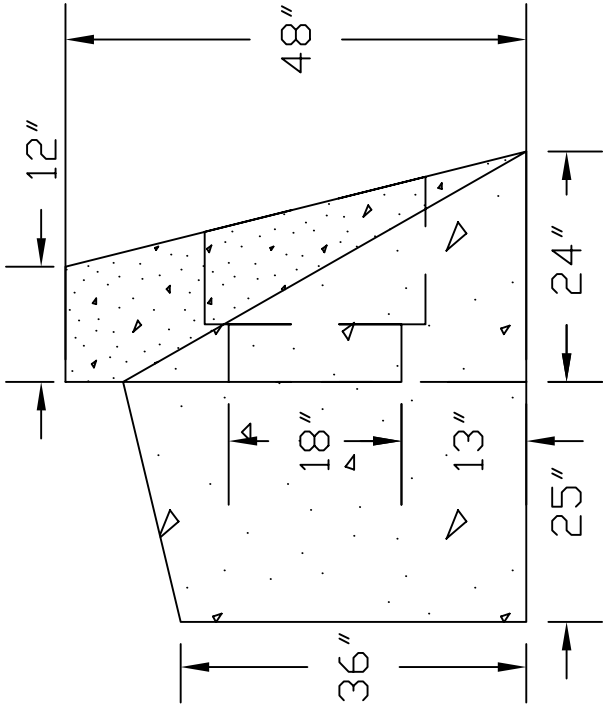
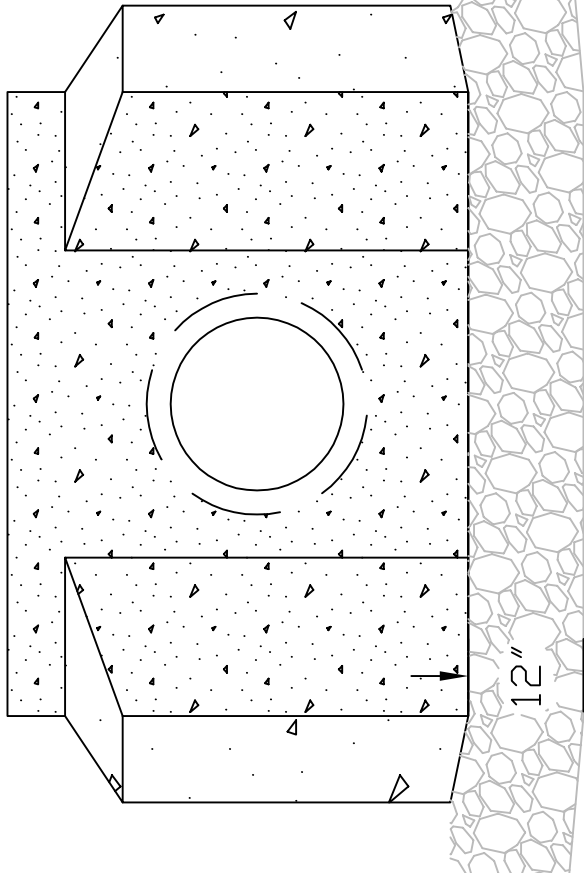
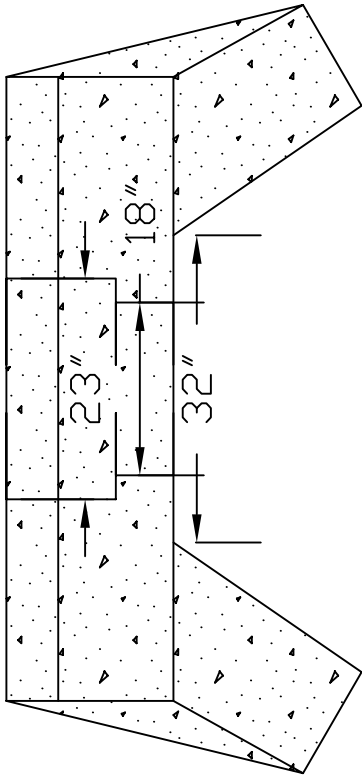

TYPICAL 18"Ø PRECAST CONCRETE HEADWALL

DETAIL

**Town of Royalton  
Response to July 2023 Flood Event  
Town Highway Group B Repairs**

**CONSTRUCTION NOTES**

The following construction notes are part of the Response to July 2023 Flood Event contracts for Town Highway Groups of repairs. The following notes are incorporated into and made part of the project bid and contract documents.

**I. GENERAL NOTES**

1. All work and material shall be in accordance with the VTrans Standard Specifications for Construction, current 2024 version, and all of its subsequent revisions and updates.
2. The construction limits for this project are as identified by damage inventory sheets as flagged in the field.
3. The contractor shall place materials in accordance with the typical cross-sections, which is included with, and made part of the project bid and contract documents and associated construction notes, and also as directed by the town representative and/or engineer during construction.
4. No topography or property survey has been completed for any site.
5. The owner of this project is the Town of Royalton, VT.
6. The owner's representative is defined as the entity who has been authorized by the owner to make engineering decisions for the project. Engineering performed by Ian MacKenzie of MacKenzie Engineering of Royalton, VT. Contact person is Ian MacKenzie at 802-356-5617.
7. The elevations, dimensions, and location of all road embankment stabilization components shown on the typical cross-section shall be field verified by contractor.
8. The owner's representative may modify the proposed grading if existing field conditions have significantly changed or unexpected conditions arise (i.e. bedrock, ledge, other obstructions, etc.).
9. In case of conflict between the typical cross-section developed for this project and field conditions or specifications, the owner's representative shall be notified immediately for clarifications.

10. The contractor shall be familiar with the existing conditions of the site and surroundings prior to bidding on or performing the work.
11. The contractor shall bid and perform the work from the provided bid and contract documents, and shall notify the owner's representative of any conflicts within the construction documents.
12. The contractor shall bid and perform the work in accordance with all local, state, and national codes, specifications, regulations, standards, and details.
13. No deviation or departure from the design intent presented in the contract documents will be allowed unless authorized by the owner's representative.
14. The contractor shall immediately notify the owner's representative of any conditions that are unexpected, unknown, and/or not indicated on the damage inventory sheets and shall proceed as directed by the owner's representative.
15. The contractor must receive prior written authorization from the owner's representative for any proposed substitutions for items and materials specified.
16. The contractor is responsible for the means and methods of construction and life safety requirements for conditions at each site. Contract documents do not extend to or include systems pertaining to the safety of the construction contractor or their employees, agents, or representatives in the performance of the work. The seal of the surveyor or engineer does not extend to any such safety systems that may now or hereafter be incorporated into these plans. The construction contractor shall prepare or obtain the appropriate safety systems which may be required by the Vermont Occupational Safety and Health Administration (VOSHA), local regulations, and/or the board of labor.
17. Toxic or hazardous waste is not to be stored or discharged on or from this site. All equipment is to be removed from regulatory jurisdictional areas daily or after operations are ceased. All equipment is to be stored in the designated construction vehicle parking area indicated on these drawings.
18. All standing existing trees to remain unless otherwise identified or directed by the owner's representative.
19. The typical cross-section is meant for guidance only, and minor variations may

- be required due to field conditions, and must be field verified by contractor. Any changes from the typical cross-section must be pre-approved by the engineer.
20. No channel disturbance, including movement of equipment, will be allowed beyond the upstream and downstream cross-section limits, and into the brook. Working outside of these limits may trigger additional permitting requirements, which will be the contractor's responsibility.
  21. Locate staging areas away from sensitive areas including wetlands and stream buffers.
  22. Any excess topsoil and excavated material shall be placed / disposed of in owner pre-approved locations allowed under current federal, state, and local regulations. Material shall be placed in such a manner as to prevent subsequent erosion and deposition into wetlands or waters. If excess material removed from owner's property, material shall be placed / disposed of in accordance with all current federal, state and local regulations.

## II. **MEETINGS, SUBMITTAL, AND REQUIRED INSPECTIONS**

1. The contractor must participate in an on-site pre-construction conference.
2. The contractor must submit an anticipated work schedule to the project manager at the beginning of the project.

## III. **PERMITS**

1. The following approvals have been obtained by the owner for this project:
2. The contractor is responsible for becoming familiarized with any requirements of these permits prior to bidding, and for complying with them during construction.

## IV. **RIGHT OF WAY**

1. It is assumed that the Town of Royalton owns all rights of way to access the site and perform the work.
2. All construction activities shall be performed within the identified construction limits. Any need to go beyond these limits may trigger additional permitting

requirements and will require prior written approval by owner and owner's representative.

V. **UTILITIES NOTES**

1. There are known utilities located within the project limits, particularly overhead lines. The contractor is responsible for verifying and determining all utilities (above and below ground) within the project limits, and to take the necessary precautions to protect utilities during construction.
2. The contractor is responsible for contacting Digsafe at 1-888-dig- safe at least 48 hours before digging. All utility service connection points shall be confirmed independently by the contractor in the field prior to the initiation of construction.
3. The owner shall be notified in writing of any utilities found interfering with the proposed construction, and appropriate remedial action shall be determined and agreed upon by the engineer before proceeding with the work.
4. The contractor is advised to use caution when working around aerial or underground utilities to protect the facilities from damage.
5. Employees or agents of utility companies are to be allowed free and full access within the project limits with the tools, materials, and equipment necessary to install, operate, maintain, place, replace, relocate, and remove their facilities.
6. There will be no extra compensation paid to the contractor for any inconvenience caused by working around and with the companies.
7. Act No. 86 of 1987 (30 VSA chapter 86)("dig safe") requires that notice be given prior to making an excavation. It is suggested that the permit holder or his/her contractor telephone 1- 888-344-7233 at least 48 hours before, and not more than 30 days before, beginning any excavation at any location.

## **SECTION 101 — DEFINITIONS**

101.02, definitions, are hereby modified by deleting the existing following definitions and replacing as follows:



Actual completion date — date noted in the completion and acceptance memorandum on which designated responsible municipal personnel have reviewed the project and determined that all contract work is complete and all contract requirements have been met, generally considered to be the last day the contractor performed physical work on any contract item.

Agency — wherever the word agency appears on the plans, in any specification, or in the contract, it shall be read as, and shall mean; the Town of Royalton, except when referenced to documents or publications.

Board — wherever the term board or transportation board appears on the plans, in any specification, or in the contract, it shall be read as, and shall mean; the selectboard.

Chief of contract administration — wherever the term chief of contract administration appears on the plans, in any specification, or in the contract, it shall be read as, and shall mean, the town project manager.

Construction engineer — wherever the term construction engineer appears on the plans, in any specification, or in the contract, it shall be read as, and shall mean; the town project manager or appointed representative.

Director of project development — wherever the terms director of project development, director of engineering and construction, director of construction and maintenance, director, or chief engineer appears on the plans, in any specification, or in the contract, they shall be read as and shall mean; the Town of Royalton Project Manager.

Engineer — wherever the term engineer appears on the plans, in any specification, or in the contract, it shall be read as, and shall mean; the resident engineer (re).

Final acceptance date — wherever the term final acceptance date appears on the plans, in

any specification, or in the contract, it shall mean the date that the municipality signs the final completion certificate.

Materials and research engineer — whenever the term materials and research engineer appear on the plans, in any specification, or in the contract, it shall be read as, and shall mean; MacKenzie Engineering.

Proposal form — whenever the term proposal form appears on the plans, in any specification, or in the contract it shall be read as, and shall mean; the bid form unless specifically referenced otherwise in these special provisions.

Regional construction engineer — whenever the term regional construction engineer appears on the plans, in any specification, or in the contract, it shall be read as, and shall mean; the Town Project Manager or appointed representative.

Secretary — wherever the term secretary appears on the plans, in any specification, or in the contract it shall be read as, and shall mean; the Town of Royalton Selectboard.

State — wherever the term state appears on the plans, in any specification, or in the contract, it shall be read as, and shall mean; the Town of Royalton Selectboard.

Add the following definitions:

Addendum — contract revisions developed after advertisement and before opening bids.

Advertisement — a public announcement, inviting bids for work to be performed or materials to be furnished.

Agreement — the written instrument which is evidence of the agreement between the municipality and the contractor.

Award — the formal acceptance by the municipality of a proposal.

Bid — the offer of a bidder submitted on the prescribed form setting forth the prices for the work to be performed.

Bidder — the individual, partnership, firm, corporation, or any combination thereof, or joint venture, submitting a bid in accordance with the bidding requirements.

Calendar day — any day shown on the calendar, beginning and ending at midnight.

Completion — completion of the project occurs when the contractor has completed all work required by the contract and has satisfactorily executed and delivered to the engineer all documents, certificates and proofs of compliance required by the contract.

Contract — the written agreement between the municipality and a contractor setting out the obligations of the parties to the contract for the performance of the work described therein.

Contract time — the time allowed for completion of the contract including authorized time extensions.

General special provisions — approved additions and revisions to the standard specifications for construction.

Incidental and incidental item — these terms are used to indicate work for which no direct payment will be made. Such work is considered to be incidental to items having contract prices, and the bid prices submitted by the contractor shall be sufficient to absorb the cost of all work designated as incidental or as incidental items.

Resident engineer — an entity employed or appointed by the municipality to perform

supervisory duties including the oversight of testing services on the project.

Invitation for bids — an advertisement for receiving proposals for all work and/or materials on which bids are invited from prospective contractors.

Town project manager — a person or firm employed or appointed by the municipality to provide administrative services for the project.

Notice of award — the written notice of the acceptance of the bid from the owner to the successful bidder.

Proposal — the offer of a bidder, on the prescribed form, to perform work and/or provide materials at the price quoted in the offer.

Proposal form — the prescribed form on which the municipality requires the bid be submitted.

Proposal guarantee — the security furnished with a bid to ensure that the bidder will enter into a contract if the bidder's proposal is accepted by the municipality.

Special provisions — additions and revisions to the standard specifications for construction, supplemental specifications, general special provisions, plans, or other documents that are part of a particular contract.

Specifications — the compilation of provisions and requirements for the performance of prescribed work including the standard specifications for construction, supplemental specifications, general special provisions, special provisions, plans, and other documents that are part of a particular contract.

Subcontractor — an individual or legal entity to which the contractor sublets a part of the

work included in the contract.

Testing firm — an independent firm employed by the municipality or resident engineer to perform all sampling and testing of materials as specified in the contract documents.

Work — the furnishing of all labor, materials, equipment, and incidentals necessary or convenient to the successful completion of a project and the carrying out of all duties and obligations imposed by a contract.

## **SECTION 105 CONTROL OF WORK**

105.11 construction stakes, part (a) initial layout, (b) layout of subgrade and (c) permanent marking layout delete these paragraphs in their entirety and replace with the following:

Horizontal and vertical control information for the project does not exist and shall be based on existing conditions. The information is sufficient to establish beginning and ending sections for repairs as required for the project.

105.20 claims for adjustment, (c) procedure; delete the second and third sentence and replace with the following: Claims must be judged first by the engineer and then by the local project manager. Should a claim be judged in favor of the contractor, it will be allowed and paid as provided in the contract. Should a claim be denied by the local project manager the contractor may appeal to the Royalton Selectboard.

Town: Royalton

Date of Measurement: 7/13/23

Road: Bridge St

Measured By: ISM + DFM

REPAIR	RD STA. FROM INT.	Lat.	Long.	DESCRIPTION	L (FT)	W (FT)	D (FT)	TICKET (TON)	VOL (CF)	VOL (CY)
1		43.48.51	72.32.44	ROAD shoulder erosion, white river	98	1.7	1.4			
2		43.48.51	72.32.44	shoulder and apron to public access	28	19	3			
3										
4										
5										
6										
7										
8										
9										
10										
11										
12										
13										
14										
15										
16										

Sketch:

S1 cont'd - erosion by main branch over asphalt, scour out soils below pavement, required asphalt saw cut, replace subbase, patch pave, Asphalt repair needed @ 3' width

S2 large and deep erosion of asphalt at public Access location

★ SIGNIFICANT sediment deposits near fire dry hydrant and along river access, most removed later by town (7-28-23)

Town: Royalton

Date of Measurement: 7/28/23

Road: Mill Rd

Measured By: JSM

REPAIR	RD STA. FROM INT.	Lat.	Long.	DESCRIPTION	L (FT)	W (FT)	D (FT)	TICKET (TON)	VOL (CF)	VOL (CY)
1		43.847	72.521	RIGHT STREAMBANK ALONG SHOULDER	42	3	10			
2		43.855	72.524	RIGHT SHOULDER/DITCH EROSION	420	3.25	2			
3										
4										
5										
6										
7										
8										
9										
10										
11										
12										
13										
14										
15										
16										

Sketch:

started NE of Rix Rd Int. HEADED to turnbridge border

\* minor streambank left side AFTER SITE #1 NOT CATALOGUED NO SIGNIFICANT DAMAGE TO  
 #2 - 18" culvert in middle of Area survived but flow went around, top of site #2 ROAD  
 was topped or clogged All erosion started from that failure, could not measure dia.  
 VT Culvert inventory says 15" Ø, town should consider 24" Ø at this location

\* OTHER minor erosion Areas were observed + pictures taken. not catalogued as significant



Town: Royalton Date of Measurement: 7/13/23  
 Road: Otto Merrill Rd Measured By: ISM/DFM

REPAIR	RD STA. FROM INT.	Lat.	Long.	DESCRIPTION	L (FT)	W (FT)	D (FT)	TICKET (TON)	VOL (CF)	VOL (CY)
1		43.800	72.542	Trench erosion through middle of road + 1FT surface erosion	174	6	3			
2		43.800	72.542	Ditch erosion right	57	2	1			
3		43.801	72.542	Right shoulder erosion	140	6.4	1.5			
4E		43.801	72.542	Misc. Surface erosion	447	10	8			
5										
6										
7										
8										
9										
10										
11										
12										
13										
14										
15										
16										

Sketch:

Starting from top. ③  $5+5+5+5+5+4+4+4+8+8+10+10+10$   
 13



Town: Royalton

Date of Measurement:

7/30/23

Road: Happy Hollow Rd

Measured By:

SM

REPAIR	RD STA. FROM INT.	Lat.	Long.	DESCRIPTION	L (FT)	W (FT)	D (FT)	TICKET (TON)	VOL (CF)	VOL (CY)
1	x	43.838	72.536	30"Ø? culv overtop, erode edge RD LEFT	205	3.2	1.75			
2	x	43.843	72.538	18"Ø? culv plugged, flow over rd	28	2	8			
3	x	43.844	72.538	LEFT Shoulder Eroded	90	2	1.5			
4	x	43.850	72.542	Culvert Plugged, X-ROAD FROM INT LEFT	375	7	3			
5	x	43.851	72.542	Culvert overtopped, X-ROAD, ERODE RIGHT EDGE	50	6	3			
6		43.855	72.540	LEFT Shoulder erosion, minor XROAD	725	8	1.5			
7										
8										
9										
10										
11										
12										
13										
14										
15										
16										

Sketch: initial review on 7/13/23

Chris M helped to do work

2 large washouts after driveway on left, been fixed/filled (site #)

Start #30 Rte 14 side

Repair #2 should check H&amp;H if undersized

Repair #3 LEFT DITCH OVERFLOWED, could use additional X-culvert

Repair #4 DITCH CLOGGED, inc 115 LF 9" minus stone repair along RD/DITCH to X-culvert 24"Ø

## APPENDIX A

STATE OF VERMONT  
AGENCY OF TRANSPORTATION

November, 1985  
CA-109

### CONTRACTOR'S EEO CERTIFICATION FORM

Certification with regard to the Performance of Previous Contracts of Subcontracts subject to the Equal Opportunity Clause and the filing of Required Reports.

The bidder \_\_\_\_\_, proposed subcontractor \_\_\_\_\_, hereby certifies that he/she has \_\_\_\_\_, has not \_\_\_\_\_, participated in a previous contract or subcontract subject to the equal opportunity clause, as required by Executive Orders 10925, 11114, or 11246 as amended, and that he/she has \_\_\_\_\_, has not \_\_\_\_\_, filed with the Joint Reporting Committee, the Director of the Office of Federal Contract Compliance, a Federal Government contracting or administering agency, or the President's Committee on Equal Employment Opportunity, all reports due under the applicable filing requirements.

Company	By	Title
---------	----	-------

NOTE: The above certification is required by the Equal Employment Opportunity regulations of the Secretary of Labor (41 CFR 60-1.7(b) (1)), and must be submitted by bidders and proposed subcontractors only in connection with contracts and subcontracts which are subject to the equal opportunity clause. Contracts and subcontracts which are exempt from the equal opportunity clause are set forth in 41 CFR 60-1.5 (Generally only contracts or subcontracts of \$10,000 or under are exempt.) Currently, Standard Form 100 (EEO-1) is the only report required by the Executive Orders or their implementing regulations.

Proposed prime contractors and subcontractors who have participated in a previous contract or subcontract subject to the Executive Orders and have not filed the required reports should note that 41 CFR 60-1.7 (b) (1) prevents the award of contracts and subcontracts unless such contractor submits a report covering the delinquent period or such other period specified by the Federal Highway Administration, or by the Director, Office of Federal Contract Compliance, U.S. Department of Labor.

STATE OF VERMONT  
AGENCY OF TRANSPORTATION  
DEBARMENT AND NON-COLLUSION AFFIDAVIT

I, \_\_\_\_\_, representing  
(Official Authorized to Sign Contracts)

\_\_\_\_\_ of \_\_\_\_\_,  
(Individual, Partnership or Corporation) (City or State)

being duly sworn, depose and certify under the penalties of perjury under the laws of the State of Vermont and the United States that on behalf of the person, firm, association, or corporation submitting the bid certifying that such person, firm, association, or corporation has not, either directly or indirectly, entered into any agreement, participated in any collusion, or otherwise taken any action, in restraint of free competitive bidding in connection with the submitted bid for the Vermont project:

\_\_\_\_\_  
(Project Name)

\_\_\_\_\_ project located on \_\_\_\_\_,  
(Project Number) (Route or Highway)

bids opened at \_\_\_\_\_,  
(Town or City)

Vermont on \_\_\_\_\_, 20\_\_\_\_.  
(Date)

I further depose and certify under the penalties of perjury under the laws of the State of Vermont and the United States that except as noted below said individual, partnership or corporation or any person associated therewith in any capacity is not currently, and has not been within the past three (3) years, suspended, debarred, voluntarily excluded or determined ineligible by any Federal or State Agency; does not have a proposed suspension, debarment, voluntary exclusion or ineligibility determination pending; and has not been indicted, convicted, or had a civil judgement rendered against (it, him, her, them) by a court having jurisdiction in any matter involving fraud or official misconduct within the past three (3) years.

Exceptions: \_\_\_\_No \_\_\_\_Yes. (If yes complete back of this form.)

Sworn to before me this

\_\_\_\_ day of \_\_\_\_\_, 20\_\_\_\_

\_\_\_\_\_  
(Name of Individual, Partnership or Corporation) L.S.

\_\_\_\_\_  
(Signature of Official Authorized to Sign Contracts) L.S.

\_\_\_\_\_  
(Notary Public)

\_\_\_\_\_  
(Name of Individual Signing Affidavit) L.S.

(My commission expires \_\_\_\_\_)

\_\_\_\_\_  
(Title of Individual Signing Affidavit) L.S.

Exceptions will not necessarily result in denial of award, but will be considered in determining bidder responsibility. For any exception noted, indicate below to whom it applies, initiating agency, and dates of action. Providing false information may result in criminal prosecution or administration sanctions.

EXCEPTIONS:



APPENDIX C

44 C.F.R. PART 18 – CERTIFICATION REGARDING LOBBYING

Certification for Contracts, Grants, Loans, and Cooperative Agreements

(To be submitted with each bid or offer exceeding \$100,000) The

undersigned certifies, to the best of his or her knowledge, that:

1. No Federal appropriated funds have been paid or will be paid, by or on behalf of the undersigned, to any person for influencing or attempting to influence an officer or employee of an agency, a Member of Congress, an officer or employee of Congress, or an employee of a Member of Congress in connection with the awarding of any Federal contract, the making of any Federal grant, the making of any Federal loan, the entering into of any cooperative agreement, and the extension, continuation, renewal, amendment, or modification of any Federal contract, grant, loan, or cooperative agreement.
2. If any funds other than Federal appropriated funds have been paid or will be paid to any person for influencing or attempting to influence an officer or employee of any agency, a Member of Congress, an officer or employee of Congress, or an employee of a Member of Congress in connection with this Federal contract, grant, loan, or cooperative agreement, the undersigned shall complete and submit Standard Form- LLL, "Disclosure Form to Report Lobbying," in accordance with its instructions.
3. The undersigned shall require that the language of this certification be included in the award documents for all subawards at all tiers (including subcontracts, subgrants, and contracts under grants, loans, and cooperative agreements) and that all subrecipients shall certify and disclose accordingly.

This certification is a material representation of fact upon which reliance was placed when this transaction was made or entered into. Submission of this certification is a prerequisite for making or entering into this transaction imposed by 31, U.S.C. § 1352 (as amended by the Lobbying Disclosure Act of 1995). Any person who fails to file the required certification shall be subject to a civil penalty of not less than \$10,000 and not more than \$100,000 for each such failure.

The Contractor \_\_\_\_\_, certifies or affirms the truthfulness and accuracy of each statement of its certification and disclosure, if any. In addition, the Contractor understands and agrees that the provisions of 31 U.S.C. § 3801 *et seq.*, apply to this certification and disclosure, if any.

Signature of Contractor's Authorized Official:

---

Name and Title of Contractor's Authorized Official:

---

Date: 

---

## Appendix I

### 2 C.F.R. § 200.326 and 2 C.F.R. Part 200, Required Contract Clauses

#### 1. **Termination for Cause and Convenience.**

*Termination for Convenience:* The Town of Royalton (Owner) may terminate this contract at any time for any reason by giving at least 15 days' notice in writing to the contractor. If the contract is terminated by the Owner as provided herein, the contractor will be paid a fair payment as negotiated with the Owner for the work completed as of the date of termination.

*Termination for Cause:* The Owner may terminate this contract at any time if the contractor fails to fulfill its obligations as agreed upon in this contract. The Owner shall notify the contractor of such termination in writing. The contractor shall have 15 from the date the termination letter is received to resolve any issues recognized by the Owner or its authorized agent.

#### 2. **Equal Employment Opportunity:**

*During the performance of this contract, the contractor agrees as follows:*

1. The contractor will not discriminate against any employee or applicant for employment because of race, color, religion, sex, or national origin. The contractor will take affirmative action to ensure that applicants are employed, and that employees are treated during employment without regard to their race, color, religion, sex, or national origin. Such action shall include, but not be limited to the following: Employment, upgrading, demotion, or transfer; recruitment or recruitment advertising; layoff or termination; rates of pay or other forms of compensation; and selection for training, including apprenticeship. The contractor agrees to post in conspicuous places, available to employees and applicants for employment, notices to be provided setting forth the provisions of this nondiscrimination clause.
2. The contractor will, in all solicitations or advertisements for employees placed by or on behalf of the contractor, state that all qualified applicants will receive considerations for employment without regard to race, color, religion, sex, or national origin.
3. The contractor will send to each labor union or representative of workers with which he has a collective bargaining agreement or other contract or understanding, a notice to be provided advising the said labor union or workers' representatives of the contractor's commitments under this section, and shall post copies of the notice in conspicuous places available to employees and applicants for employment.

4. The contractor will comply with all provisions of Executive Order 11246 of September 24, 1965, and of the rules, regulations, and relevant orders of the Secretary of Labor.
5. The contractor will furnish all information and reports required by Executive Order 11246 of September 24, 1965, and by rules, regulations, and orders of the Secretary of Labor, or pursuant thereto, and will permit access to his books, records, and accounts by the administering agency and the Secretary of Labor for purposes of investigation to ascertain compliance with such rules, regulations, and orders.
6. In the event of the contractor's noncompliance with the nondiscrimination clauses of this contract or with any of the said rules, regulations, or orders, this contract may be canceled, terminated, or suspended in whole or in part and the contractor may be declared ineligible for further Government contracts or federally assisted construction contracts in accordance with procedures authorized in Executive Order 11246 of September 24, 1965, and such other sanctions as may be imposed and remedies invoked as provided in Executive Order 11246 of September 24, 1965, or by rule, regulation, or order of the Secretary of Labor, or as otherwise provided by law.
7. The contractor will include the portion of the sentence immediately preceding paragraph (1) and the provisions of paragraphs (1) through (7) in every subcontract or purchase order unless exempted by rules, regulations, or orders of the Secretary of Labor issued pursuant to section 204 of Executive Order 11246 of September 24, 1965, so that such provisions will be binding upon each subcontractor or vendor. The contractor will take such action with respect to any subcontract or purchase order as the administering agency may direct as a means of enforcing such provisions, including sanctions for noncompliance: Provided, however, That in the event a contractor becomes involved in, or is threatened with, litigation with a subcontractor or vendor as a result of such direction by the administering agency the contractor may request the United States to enter into such litigation to protect the interests of the United States."

3. **Contract Work Hours and Safety Standards Act.**

*Compliance with the Contract Work Hours and Safety Standards Act:*

- (1) Overtime requirements. No contractor or subcontractor contracting for any part of the contract work which may require or involve the employment of laborers or mechanics shall require or permit any such laborer or mechanic in any workweek in which he or she is employed on such work to work in excess of forty hours in such workweek unless such laborer or mechanic receives compensation at a rate not less than one and one-half times the basic rate of pay for all hours worked in excess of forty hours in such work week.



- (2) Violation; liability for unpaid wages; liquidated damages. In the event of any violation of the clause set forth in paragraph (1) of this section the contractor and any subcontractor responsible therefor shall be liable for the unpaid wages. In addition, such contractor and subcontractor shall be liable to the United States (in the case of work done under contract for the District of Columbia or a territory, to such District or to such territory), for liquidated damages. Such liquidated damages shall be computed with respect to each individual laborer or mechanic, including watchmen and guards, employed in violation of the clause set forth in paragraph (1) of this section, in the sum of \$10 for each calendar day on which such individual was required or permitted to work in excess of the standard workweek of forty hours without payment of the overtime wages required by the clause set forth in paragraph (1) of this section.
- (3) Withholding for unpaid wages and liquidated damages. The (write in the name of the Federal agency or the loan or grant recipient) shall upon its own action or upon written request of an authorized representative of the Department of Labor withhold or cause to be withheld, from any moneys payable on account of work performed by the contractor or subcontractor under any such contract or any other Federal contract with the same prime contractor, or any other federally-assisted contract subject to the Contract Work Hours and Safety Standards Act, which is held by the same prime contractor, such sums as may be determined to be necessary to satisfy any liabilities of such contractor or subcontractor for unpaid wages and liquidated damages as provided in the clause set forth in paragraph (2) of this section.
- (4) Subcontracts. The contractor or subcontractor shall insert in any subcontracts the clauses set forth in paragraph (1) through (4) of this section and also a clause requiring the subcontractors to include these clauses in any lower tier subcontracts. The prime contractor shall be responsible for compliance by any subcontractor or lower tier subcontractor with the clauses set forth in paragraphs (1) through (4) of

4. **Debarment and Suspension.**

Suspension and Debarment:

- (1) This contract is a covered transaction for purposes of 2 C.F.R. pt. 180 and 2 C.F.R. pt. 3000. As such the contractor is required to verify that none of the contractor, its principals (defined at 2 C.F.R. § 180.995), or its affiliates (defined at 2 C.F.R. § 180.905) are excluded (defined at 2 C.F.R. § 180.940) or disqualified (defined at 2 C.F.R. § 180.935).

(2) The contractor must comply with 2 C.F.R. pt. 180, subpart C and 2 C.F.R. pt. 3000, subpart C and must include a requirement to comply with these regulations in any lower tier covered transaction it enters into.

(3) This certification is a material representation of fact relied upon by (insert name of subrecipient). If it is later determined that the contractor did not comply with 2 C.F.R. pt. 180, subpart C and 2 C.F.R. pt. 3000, subpart C, in addition to remedies available to (name of state agency serving as recipient and name of subrecipient), the Federal Government may pursue available remedies, including but not limited to suspension and/or debarment.

(4) The bidder or proposer agrees to comply with the requirements of 2 C.F.R. pt. 180, subpart C and 2 C.F.R. pt. 3000, subpart C while this offer is valid and throughout the period of any contract that may arise from this offer. The bidder or proposer further agrees to include a provision requiring such compliance in its lower tier covered transactions.”

5. **Byrd Anti-Lobbying Amendment.**

*Byrd Anti-Lobbying Amendment, 31 U.S.C. § 1352 (as amended):*

Contractors who apply or bid for an award of \$100,000 or more shall file the required certification. Each tier certifies to the tier above that it will not and has not used Federal appropriated funds to pay any person or organization for influencing or attempting to influence an officer or employee of any agency, a member of Congress, officer or employee of Congress, or an employee of a member of Congress in connection with obtaining any Federal contract, grant, or any other award covered by 31 U.S.C. § 1352. Each tier shall also disclose any lobbying with non-Federal funds that takes place in connection with obtaining any Federal award. Such disclosures are forwarded from tier to tier up to the recipient.”

6. **Procurement of Recovered Materials.**

(1) In the performance of this contract, the Contractor shall make maximum use of products containing recovered materials that are EPA- designated items unless the product cannot be acquired—

- (i) Competitively within a timeframe providing for compliance with the contract performance schedule;
- (ii) Meeting contract performance requirements; or

(iii) At a reasonable price.

(2) Information about this requirement, along with the list of EPA-designated items, is available at EPA's Comprehensive Procurement Guidelines web site:

<https://www.epa.gov/smm/comprehensiveprocurement-guideline-cpg-program>.”

## **7. Additional FEMA Requirements.**

*Access to Records. The following access to records requirements apply to this contract:*

- (1) The contractor agrees to provide the Owner, the FEMA Administrator, the Comptroller General of the United States, or any of their authorized representatives access to any books, documents, papers, and records of the Contractor which are directly pertinent to this contract for the purposes of making audits, examinations, excerpts, and transcriptions.
- (2) The Contractor agrees to permit any of the foregoing parties to reproduce by any means whatsoever or to copy excerpts and transcriptions as reasonably needed.
- (3) The contractor agrees to provide the FEMA Administrator or his authorized representatives access to construction or other work sites pertaining to the work being completed under the contract.”

## **8. DHS Seal, Logo, and Flags.**

“The contractor shall not use the DHS seal(s), logos, crests, or reproductions of flags or likenesses of DHS agency officials without specific FEMA pre-approval.”

## **9. Compliance with Federal Law, Regulations, and Executive Orders.**

*“This is an acknowledgement that FEMA financial assistance will be used to fund the contract only. The contractor will comply with all applicable federal law, regulations, executive orders, FEMA policies, procedures, and directives.”*

## **10. No Obligation by Federal Government.**

*“The Federal Government is not a party to this contract and is not subject to any obligations or liabilities to the non-Federal entity, contractor, or any other party pertaining to any matter resulting from the contract.”*

11. **Program Fraud and False or Fraudulent Statements or Related Acts.**

*“The contractor acknowledges that 31 U.S.C. Chap. 38 (Administrative Remedies for False Claims and Statements) applies to the contractor’s actions pertaining to this contract.”*