



Legend & Notes

- Parcel Boundary (Tax Map/Lot)
- Maine Geological Survey Fault Lines
- Geophysical Resistivity Transect

YIELD

- Zero Yield
- 0.1 - 0.25 gpm
- 0.25 - 0.5 gpm
- 0.5 - 1 gpm
- 1 - 1.5 gpm
- 1.5 - 2.5 gpm
- 2.5 - 3 gpm
- 3 - 5 gpm
- 5 - 6 gpm
- 6 - 7 gpm
- 7 - 10 gpm
- 10 - 17 gpm
- 17 - 40 gpm

DEPTH

- Less Than 50 feet
- 50 - 100 feet
- 100 - 150 feet
- 150 - 200 feet
- 200 - 250 feet
- 250 - 300 feet
- 300 - 400 feet
- 400 - 500 feet
- 500 - 600 feet
- 600 - 800 feet
- 800 - 1000 feet
- >1,000 feet

- Salt Impact
- No Depth Reported
- No Yield Reported

Notes

1. Site Plan based on ©ESRI, World Imagery.
2. Some features are approximate in location and scale
3. This plan has been prepared for Town of North Haven. All other uses are not authorized unless written permission is obtained from Ransom Consulting, LLC.

Scale & Orientation

0 800 1,600
1 inch = 800 feet

Prepared For

Town of North Haven
16 Town Office Square
North Haven, Maine

Site Address

North Haven, Maine

222.06021 | April 2023

Figure 5

Crabtree & Amesbury Point -
Aerial Overlay with Wells

Legend & Notes

- Parcel Boundary (Tax Map/Lot)
- Maine Geological Survey Fault Lines
- Geophysical Resistivity Transect

YIELD

- Zero Yield
- 0.1 - 0.25 gpm
- 0.25 - 0.5 gpm
- 0.5 - 1 gpm
- 1 - 1.5 gpm
- 1.5 - 2.5 gpm
- 2.5 - 3 gpm
- 3 - 5 gpm
- 5 - 6 gpm
- 6 - 7 gpm
- 7 - 10 gpm
- 10 - 17 gpm
- 17 - 40 gpm

DEPTH

- Less Than 50 feet
- 50 - 100 feet
- 100 - 150 feet
- 150 - 200 feet
- 200 - 250 feet
- 250 - 300 feet
- 300 - 400 feet
- 400 - 500 feet
- 500 - 600 feet
- 600 - 800 feet
- 800 - 1000 feet
- >1,000 feet

- Salt Impact
- No Depth Reported
- No Yield Reported

Notes

- Site Plan based on ©ESRI, World Imagery.
- Some features are approximate in location and scale
- This plan has been prepared for Town of North Haven. All other uses are not authorized unless written permission is obtained from Ransom Consulting, LLC.

Scale & Orientation

0 800 1,600
1 inch = 800 feet

Prepared For

Town of North Haven
16 Town Office Square
North Haven, Maine

Site Address

North Haven, Maine

222.06021 April 2023

Figure 6

Central & Eastern End -
Aerial Overlay with Wells

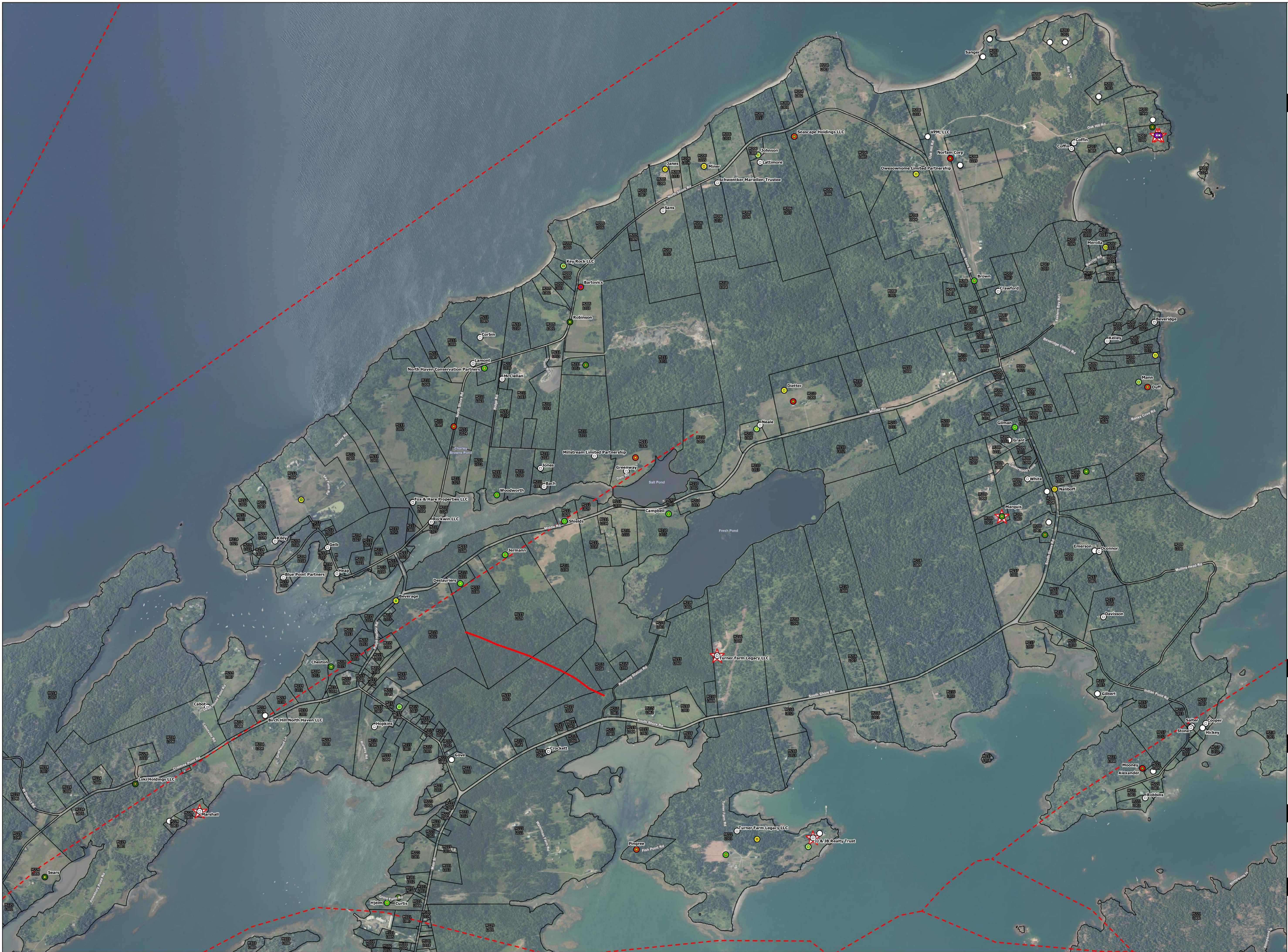



Legend & Notes

- Parcel Boundary (Tax Map/Lot)
Maine Geological Survey Fault Lines
Geophysical Resistivity Transect
- YIELD**
- Zero Yield
 - 0.1 - 0.25 gpm
 - 0.25 - 0.5 gpm
 - 0.5 - 1 gpm
 - 1 - 1.5 gpm
 - 1.5 - 2.5 gpm
 - 2.5 - 3 gpm
 - 3 - 5 gpm
 - 5 - 6 gpm
 - 6 - 7 gpm
 - 7 - 10 gpm
 - 10 - 17 gpm
 - 17 - 40 gpm
- DEPTH**
- Less Than 50 feet
 - 50 - 100 feet
 - 100 - 150 feet
 - 150 - 200 feet
 - 200 - 250 feet
 - 250 - 300 feet
 - 300 - 400 feet
 - 400 - 500 feet
 - 500 - 600 feet
 - 600 - 800 feet
 - 800 - 1000 feet
 - >1,000 feet
- Salt Impact
- No Depth Reported
- No Yield Reported

- Notes**
- Site Plan based on ©ESRI, World Imagery.
 - Some features are approximate in location and scale
 - This plan has been prepared for Town of North Haven. All other uses are not authorized unless written permission is obtained from Ransom Consulting, LLC.

Scale & Orientation

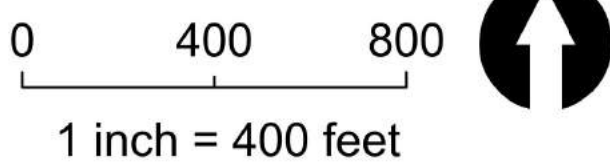

Prepared For

Town of North Haven
16 Town Office Square
North Haven, Maine

Site Address

North Haven, Maine

222.06021 | April 2023

Figure 7
North Haven Village &
Ames Point/Knob -
Aerial Overlay with Wells