

**With a PINES
Library Card, you
can access library
services at any
PINES-affiliated
library in the state
of Georgia!**

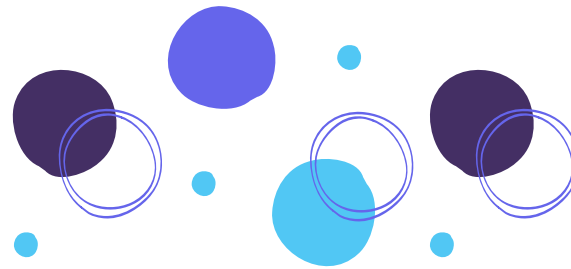

Visiting the Library

Terrell County Library
913 Forrester Drive SE
Dawson, GA 39842

Opening Hours

MON 9AM - 6PM
TUES 9AM - 6PM
WED 9AM - 6PM
THURS 9AM - 6PM
FRI 9AM - 6PM

**Users will have
system-wide
borrowing privileges
yet belong to a
"home" library. A
user can have only
one PINES card.**

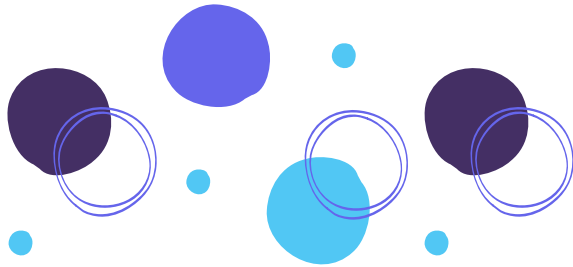

More Information

krlibrary.org
 TerrellCountyPublicLibrary
(229) 995 2902



Terrell County Library

**ALL ABOUT
YOUR
PINES CARD**



**So you want to get
*a library card***

**Read on to
learn all about
PINES card
eligibility!**

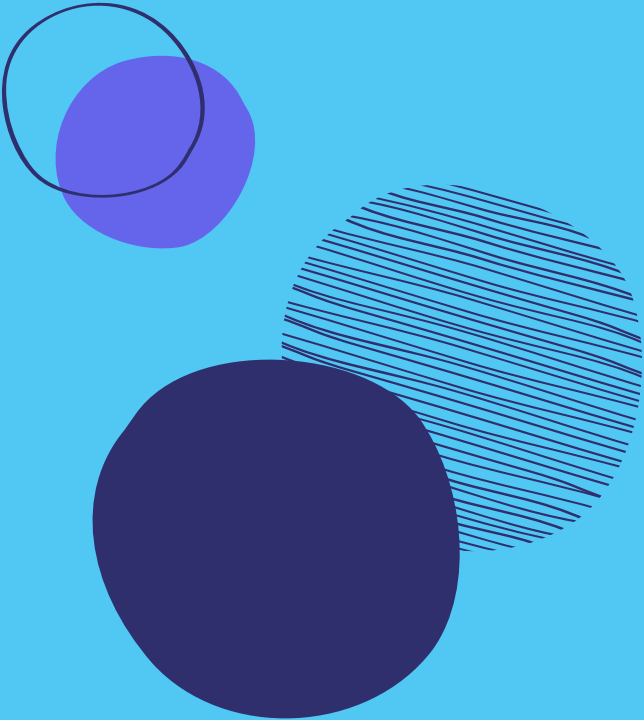

IDENTIFICATION

Proper identification must be presented to register for a PINES card. This includes a drivers' license, passport, or other government-issued identification.

RESIDENTIAL

Persons who attend school, own property or are employed in Georgia are eligible for a free PINES card. Patrons of both PINES and non-PINES Georgia public libraries may receive a PINES card.

LOST CARD

PINES cards are valid for 2 years, after which point the original card may be renewed for another two years. If a patron loses their card, the fee for a replacement card is \$2.00.

OUT OF STATE

Out-of-state cards are available to persons living outside Georgia who do not meet the criteria for a temporary card. There is a fee of \$25.00, payable at the time the card is issued, and the card is valid for one year.

AGE

There is no minimum age for a child to receive a PINES card, but a parent or legal guardian must sign the application and have proper identification if the child is under 18.

TEMPORARY

Persons who will be in Georgia for less than 6 months, and reside outside Georgia, may be issued a temporary card. Privilege limit is 6 months. The fee is \$12.50 payable at the time the card is issued.