

# SH 78

DEVELOPMENT	RESIDENTIAL	OPEN
RES. SIGHT DISTANCE		
BALL BANK OR ADVISORY SPEED		
CURVES OVER 2°		
GRADES OVER 3%		
SURFACE WIDTH AND TYPE	1 LANE, 1 SHOULDER	1 LANE, 1 SHOULDER
R.O.W. AND R.O.B.D. WIDTH		
ACCIDENTS		
ZONE LENGTHS (MILES)		0.684
ZONE SPEEDS (M.P.H.)		55 MPH

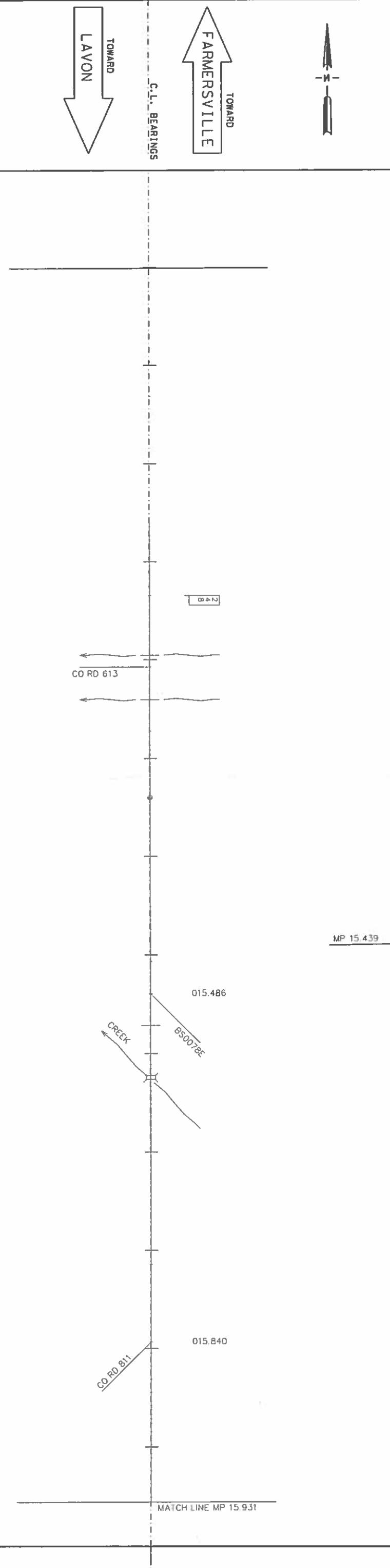

ZONE SPEEDS (M.P.H.)	65 MPH	55 MPH
ZONE LENGTHS (MILES)		0.684
ACCIDENTS		
R.O.W. AND R.O.B.D. WIDTH	1 LANE, 1 SHOULDER	1 LANE, 1 SHOULDER
SURFACE WIDTH AND TYPE		
GRADES OVER 3%		
CURVES OVER 2°		
BALL BANK OR ADVISORY SPEED		
RES. SIGHT DISTANCE		
DEVELOPMENT	OPEN	OPEN

DISTRICT: DALLAS	COUNTY: COLLIN	MINUTE NO.:	DATE: / /
HIGHWAY: SH 78	CITY: FARMERSVILLE	REPLACES:	DATE: / /
DATE OF STUDY 7-5-16	SCALE 1" = 0.1 MILES	CANCELLED BY:	DATE: / /
LIMITS OF ZONE			
SECTION ONE	LENGTH	MILES	SECTION TWO
STA. OR M.P.	CONT. AND SECT.	PROJECT	STA. OR M.P.
BEGINS			BEGINS
ENDS			ENDS

**SPEED ZONE**

CONT. 0280 SEC. 02

SHEET 1 OF 2

Texas Department of Transportation

**SPEED STUDY**  
COLLIN COUNTY  
SH 78

SECTION	NO.	FEDERAL AID PROJECT NO.	SHEET NO.
STATE	DIST. NO.	COUNTY	
SECTION	NO.	JOB	NO.
CHECKED		DATE	

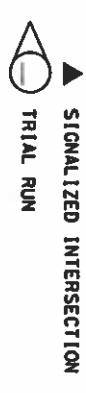

# SH 78

DEVELOPMENT	RESIDENTIAL
RES. SIGHT DISTANCE	
BALL BANK OR ADVISORY SPEED	
CURVES OVER 2°	
GRADES OVER 3%	
SURFACE WIDTH AND TYPE	1 LANE, 1 SHOULDER
R.O.W. AND R.O.B.D. WIDTH	
ACCIDENTS	
ZONE LENGTHS (MILES)	0.684
ZONE SPEEDS (M.P.H.)	55 MPH

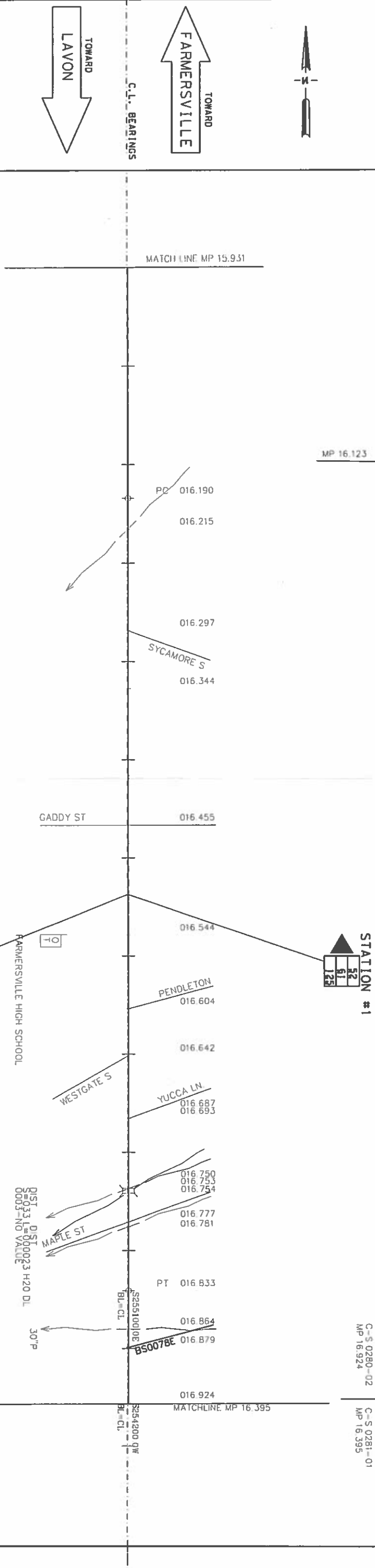

ZONE SPEEDS (M.P.H.)	55 MPH	50 MPH
ZONE LENGTHS (MILES)	0.684	0.801
ACCIDENTS		
R.O.W. AND R.O.B.D. WIDTH		
SURFACE WIDTH AND TYPE	1 LANE, 1 SHOULDER	
GRADES OVER 3%		
CURVES OVER 2°		
BALL BANK OR ADVISORY SPEED		
RES. SIGHT DISTANCE		
DEVELOPMENT	HIGH SCHOOL	

DISTRICT: DALLAS	COUNTY: COLLIN	MINUTE NO.:	DATE: / /
HIGHWAY: SH 78	CITY: FARMERSVILLE	REPLACES:	DATE: / /
DATE OF STUDY 7-5-16	SCALE 1" = 0.1 MILES	CANCELLED BY:	DATE: / /

LIMITS OF ZONE			
SECTION ONE	LENGTH	MILES	SECTION TWO
STA. OR M.P.	CONT. AND SECT.	PROJECT	STA. OR M.P.
BEGINS			BEGINS
MP			MP
ENDS			ENDS
MP			MP

42 85 PERCENTILE SPEED  
52 TOP SPEED MEASURED  
125 NUMBER OF CARS CHECKED

- FATAL ACCIDENT
- PERSONAL INJURY ACCIDENT
- PROPERTY DAMAGE ACCIDENT
- INDICATES SECTION ZONED BY COMMISSION MINUTE
- ▲ SIGNALIZED INTERSECTION
- TRIAL RUN

## SPEED ZONE

CONT. 0280 SEC. 02

SHEET 2 OF 2

Texas Department of Transportation  
**SPEED STUDY**  
 COLLIN COUNTY  
 SH 78

SECTION	NO.	FEDERAL AID PROJECT NO.	SHEET NO.
STATE	DISTRICT	COUNTY	
SECTION	NO.	SECTION	NO.
NO.		NO.	