



City of St. Hedwig Residential Permit Submittal Requirements

CONSTRUCTION DOCUMENT SUBMITTALS: Two (2) copies of complete set of construction documents are required for plan review. **Construction documents must be submitted along with a completed permit application form.**

Site plans (plot plans) drawn to a scale of 1" = 20'. Site plans must show lot dimensions, footprint of building and distance from building to property lines, platted building lines, driveways, all easements, and the address and legal description of the lot.

Floor plans drawn to a scale of 1/4"=1'. Floor plans must show all dimensions, room names, size and type of windows and doors, cabinets and fixtures, and ceiling heights.

Exterior elevation plans drawn to a scale of 1/4"=1'. Exterior elevation plans must show exterior materials, windows and doors, roof slopes, chimneys, and overhangs.

Structural plans, where required, drawn to a scale of 1/4" = 1', Structural plans must show second floor framing, ceiling framing, roof framing, headers, and beams.

Foundation plans (must be sealed by a State of Texas Licensed Engineer) drawn to a scale of 1/4" = 1', Foundation plans must show all dimensions, location and spacing of beams, location of post tensioning cables (if applicable), location and sizes of rebar (if applicable), concrete specifications, slab thickness, beam sizes and details, post-tensions cable details (if applicable), other notes and requirements by the Engineer, and the address and legal description of the lot.

Engineer's foundation design letters. Letters must include a statement that the foundation has been designed specifically for soil conditions of listed lot and that design is in accordance with the building code, must be sealed by the State of Texas Licensed Engineer that designed the foundation plans, and must show the address and legal description of the lot.

Masonry on Wood details, if applicable. Masonry on wood *details* must be sealed by a State of Texas Licensed Engineer or built to the International Residential Code details,

Electrical plans (may be combined with floor plan) drawn to a scale of 1/4" - 1'. Electrical plans must show location of receptacles and other outlets, exhaust fans, smoke detectors, light fixtures, service equipment and panels.

Plumbing plans (may be combined with floor plan) drawn to a scale of 1/4" - 1'. Plumbing plans must show location of fixtures, water heaters, and gas outlets.

Energy Compliance Report

Note: A Form Survey sealed by a State of Texas Licensed Surveyor will be required to be on site for the Plumbing Rough Inspection.

Submittal Guidelines for Residential Permits

Provide (2) copies of all documents: (1) For City Retention and (1) For Contractor

New Single Family Residence

- Application
- Site Plan
- Building Plans
- Energy Compliance Report

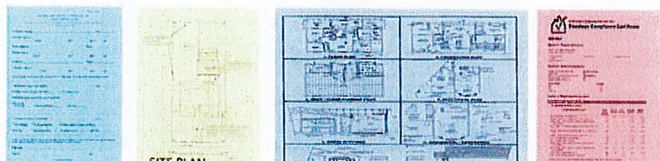

New Residential Detached Accessory Building

- Application
- Site Plan
- Building Plans

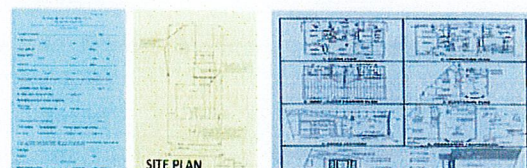

New Single Family Addition

- Application
- Site Plan
- Building Plans
- Energy Compliance Report
- Floor Plan Showing Existing and New Addition

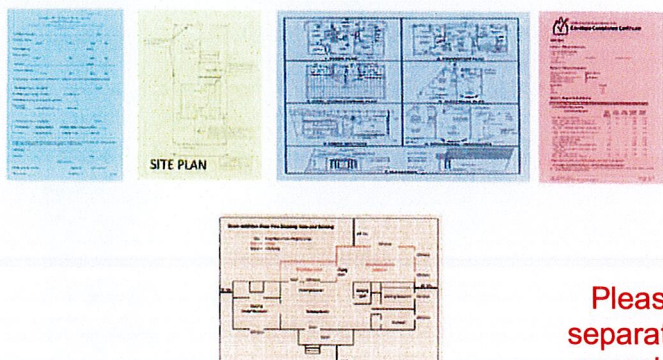

Pool and Spas

- Application
- Site Plan
- Pool Detail

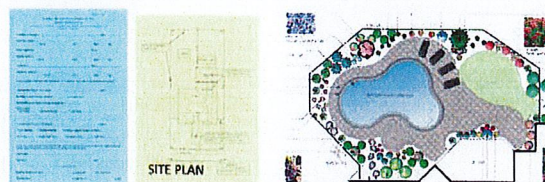

Trade Permits / Minor / No Review

- Application / Note: Inspection Only



Note:

Please do not submit separate "Trade Permits" associated to residential additions - remodels or alterations.

Trades are all included under the residential addition - remodel and alteration permit projects.

Electrical Repair
Plumbing Repair
Mechanical Repair
Electrical Service Upgrade
Siding / Veneer
Re-Roof
Irrigation System
Concrete Deck / Slabs
Foundation Repair

Interior Residential Remodel

- Application
- Scope of Work Description Sheet
- Floor Plan / Before and After

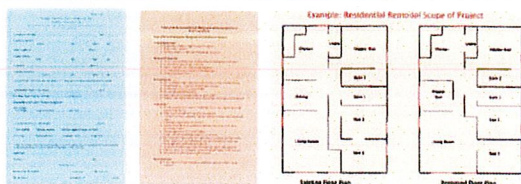

Site Plan should provide the following information

- ☐ North Arrow
- ☐ Address / Subdivision / Lot Number / Block Number
- ☐ Scale: i.e. $1'' = 10'$ / $1'' = 20'$ / $1'' = 30'$ Please use either an Engineer or Architectural scale only. Nonstandard scales are not acceptable for example $1'' = 26.5$ or $1'' = 16'$
- ☐ Parcel / Property Dimensions all sides.
- ☐ Show setback dimensions to all structures from property line and distances between buildings .
- ☐ Label all structures i.e. Residence, Barn, Detached Garage, Storage Shed, etc.
- ☐ Dedicated driveway access to property showing street name and or alley where applicable.
- ☐ Driveway must be labeled Driveway or "DW"
- ☐ Show Easements (ingress / egress easements, public utility easements, etc.
- ☐ Square footage of all structures / existing and new

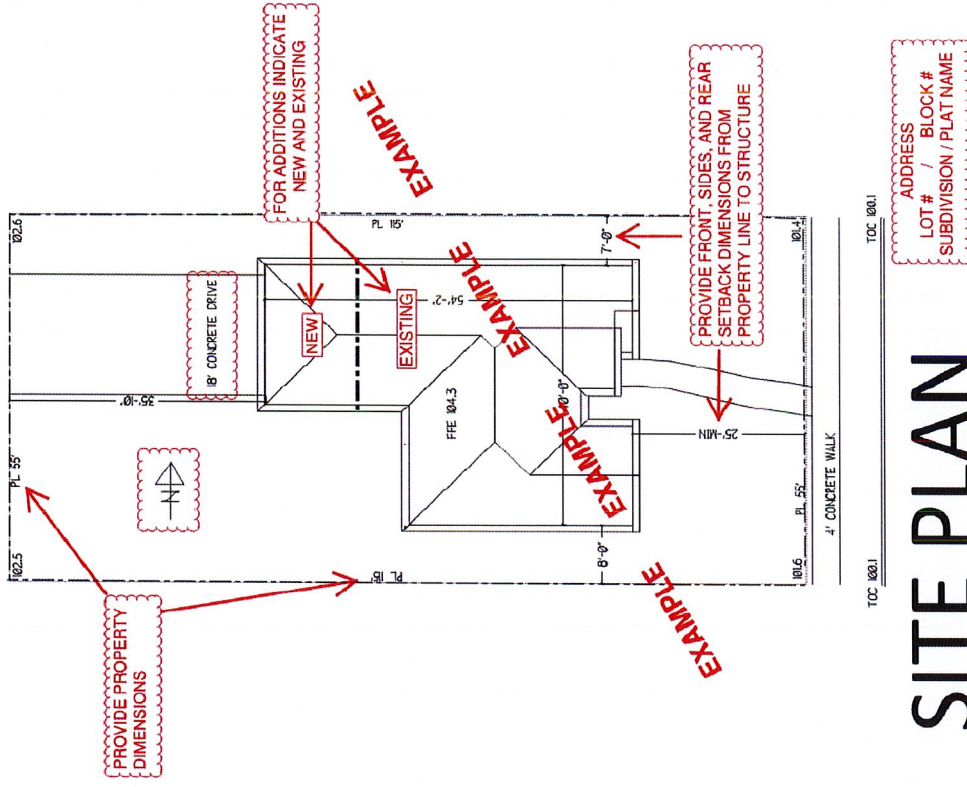

Construction plans should include the following details

1. Floor Plan

- Dimensions, room titles, and ceiling heights
- Location and labeling of all appliances
- Square footage summary (Livable, garage, patios, and total under roof)
- Door and window type and size (ex: single hung, French, etc.)
- All adjacent rooms to an addition in its entirety showing the door and window sizes

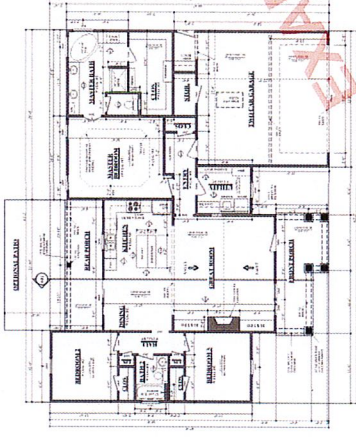

1. Floor Plan

2. Roof / Floor Framing Plan

- Size of all individual header and beam sizes
- Label all structural members such as rafters, joist, trusses, over framing, and their spacing

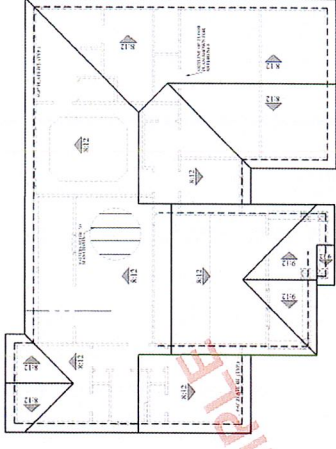

2. Roof / Floor Framing Plan

3. Cross Sections

- All connection details keyed in
- Basic outline of all structural members Including beams, trusses, hardware, blocking, footings, post, concrete slab, Insulation, over framing, etc.

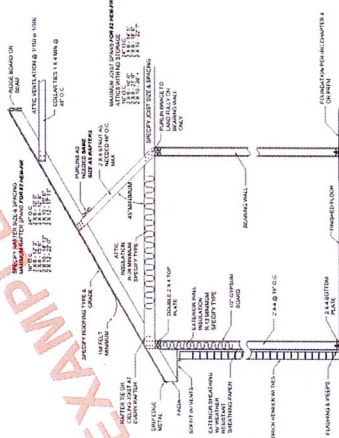

3. Cross Section Plan

4. Foundation Plan

- Post sizes at all columns supporting concentrated loads
- Footing size dimensions, and depth

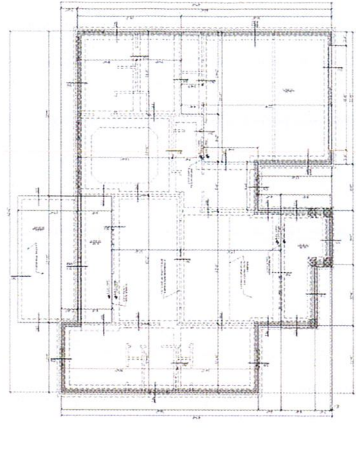

4. Foundation Plan

5. Electrical Plan

- Receptacle and lighting placement
- Labeling of special hardware required such as disconnects, weatherproof receptacles, GFCI outlets, meter and sub-panel locations, etc
- Location of smoke and carbon detectors
- Location of all appliances such as air conditioners and air handlers

6. Elevations

- Masonry Percentage calculations
- Height location for grade, finish floor, header heights, top plate heights, ridges, etc.
- Slope of roof and floor elevation heights need to be represented correctly.
- Exterior finishes for roofs and walls

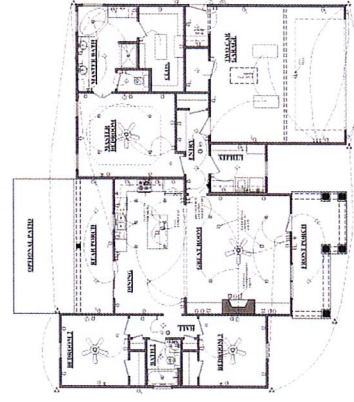

5. Electrical Plan

7. Other Documents

- Energy Report
- Engineering
- Other Documents

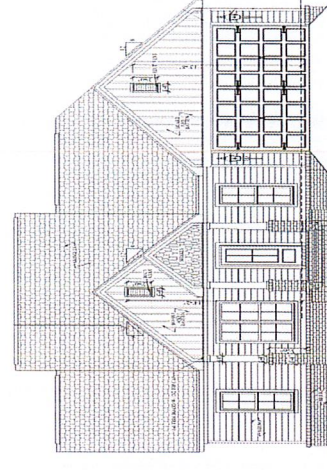

6. Elevation

Stair and Guardrail Details (If applicable)

Energy Compliance Report

An Energy Compliance report is a document that verifies the structures meets and or exceeds the minimum requirements of the International Energy Conservation Code or IECC. The report will include the address / Location of the structure along with other information specific to the structure. It will state that the structure meets, exceeds or PASSES the energy efficiency requirements. The following three types are most common in calculating and generating an energy report and are acceptable. In addition an Energy Specialist Company may also provide a report.

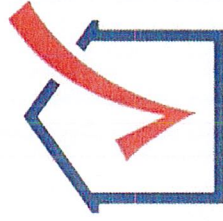

REScheck

IC3 International
CODE COMPLIANCE
CALCULATOR

REM/RateTM

Room Addition Floor Plan Showing New and Existing

SBL = Set Back From Property Lines
 Red ---- = New
 Black --- = Existing

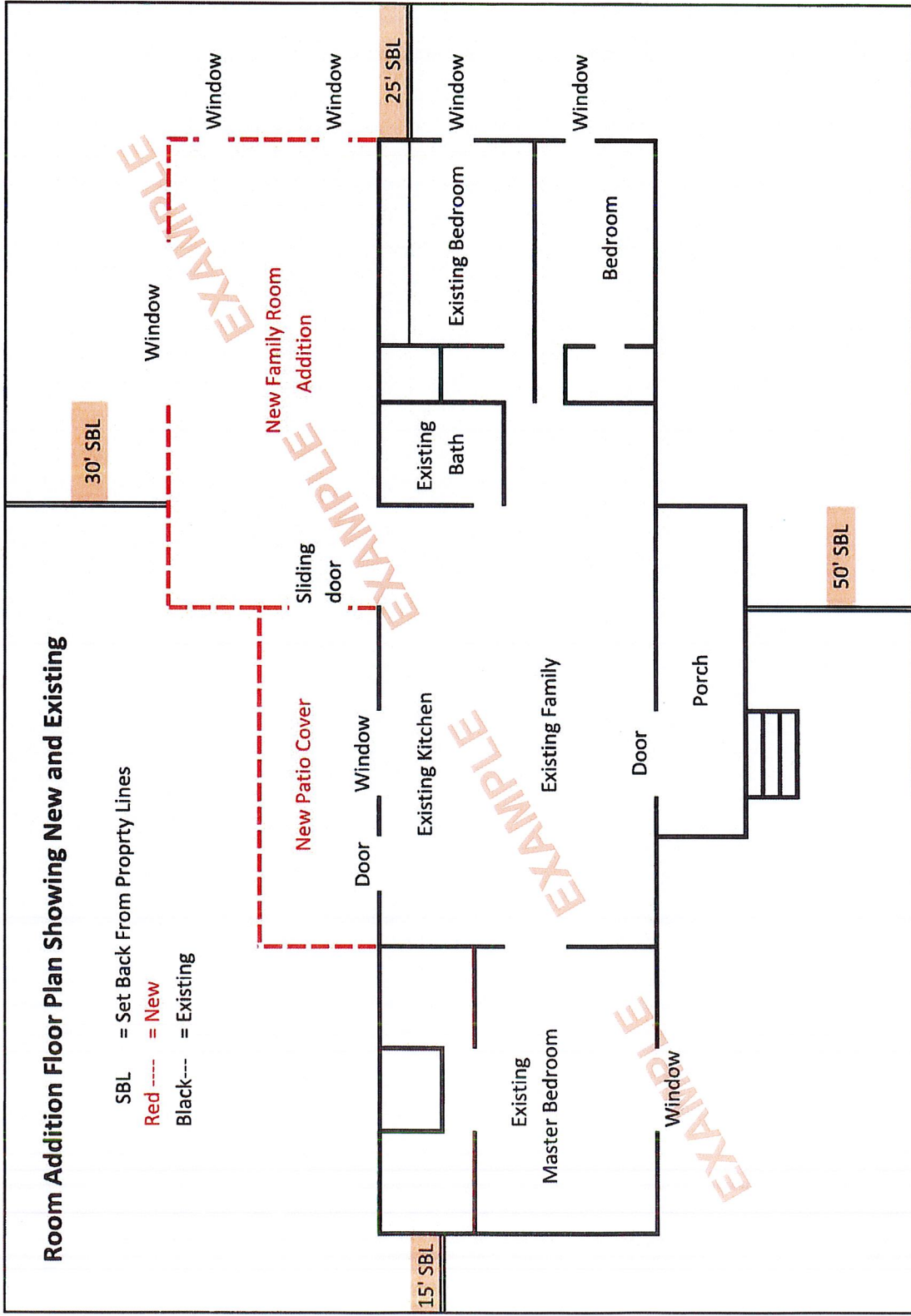

Remodel / Scope of Project

For

The Smith Residence Remodel / 1234 Central Avenue, Anywhere USA 12345

Living Room:

- Shorten hallway and increase living room area by removing section of non-bearing wall that separates the hall from the living room (see floor plan)
- Replace all electrical receptacles and switches with new
- Install ceiling fan
- Replace all trim / molding
- Paint
- Remove and replace carpet

Dining Room:

- Convert Dining room into Private Den by adding a wall and passage door
- Replace all electrical receptacles and switches with new
- Install ceiling fan
- Replace all trim / molding
- Paint
- Remove and replace carpet

Kitchen and Laundry area

- Install new cabinets and counter tops
- Install new plumbing fixtures
- Install new appliances
- Replace all electrical receptacles and switches with new (GFCI)
- Install ceiling fan over sitting area
- Replace all trim / molding
- Paint
- Install tile flooring

Page 1 of 2 for interior remodel

Master Bedroom / Bedroom 2 / Bedroom 3

- Replace all electrical receptacles and switches with new
- Install ceiling fan
- Replace all trim / molding
- Paint
- Remove and replace carpet

Bath 1 and 2

- Replace all electrical receptacles and switches with new (GFCI)
- Install exhaust fan
- Replace all trim / molding
- Paint
- Install tile flooring

If removing a bearing wall:

- Indicate / Highlight location of wall
- Provide detail of beam size and support system including spread footing size.

Example: Residential Remodel Scope of Project

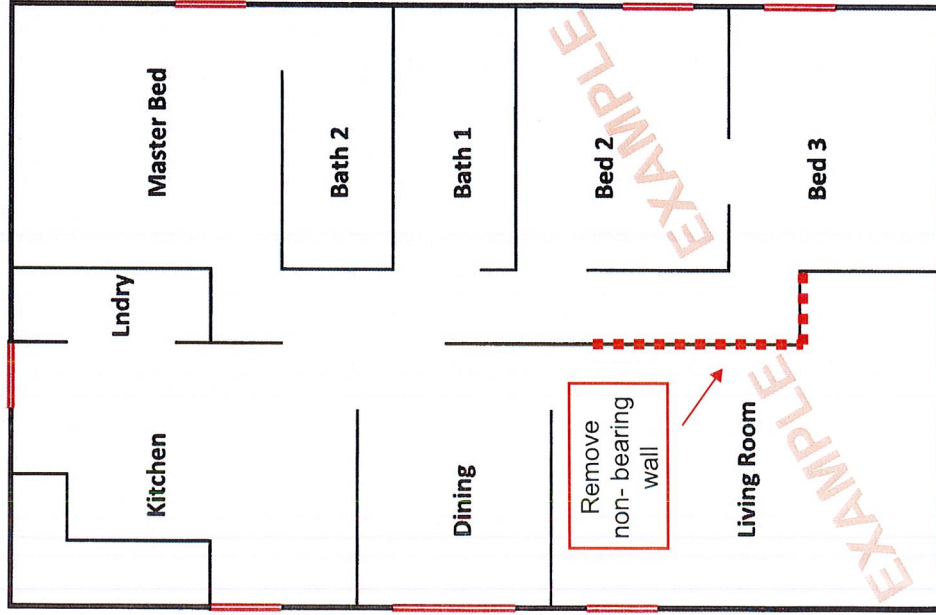

Existing Floor Plan

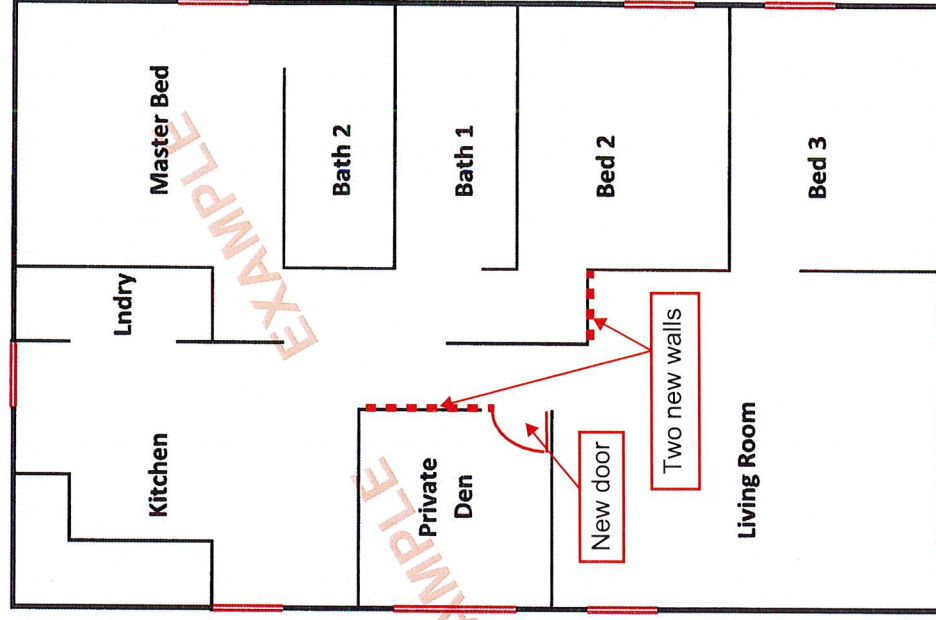

Proposed Floor Plan