Cabell County
3 Magisterial District Option
2021

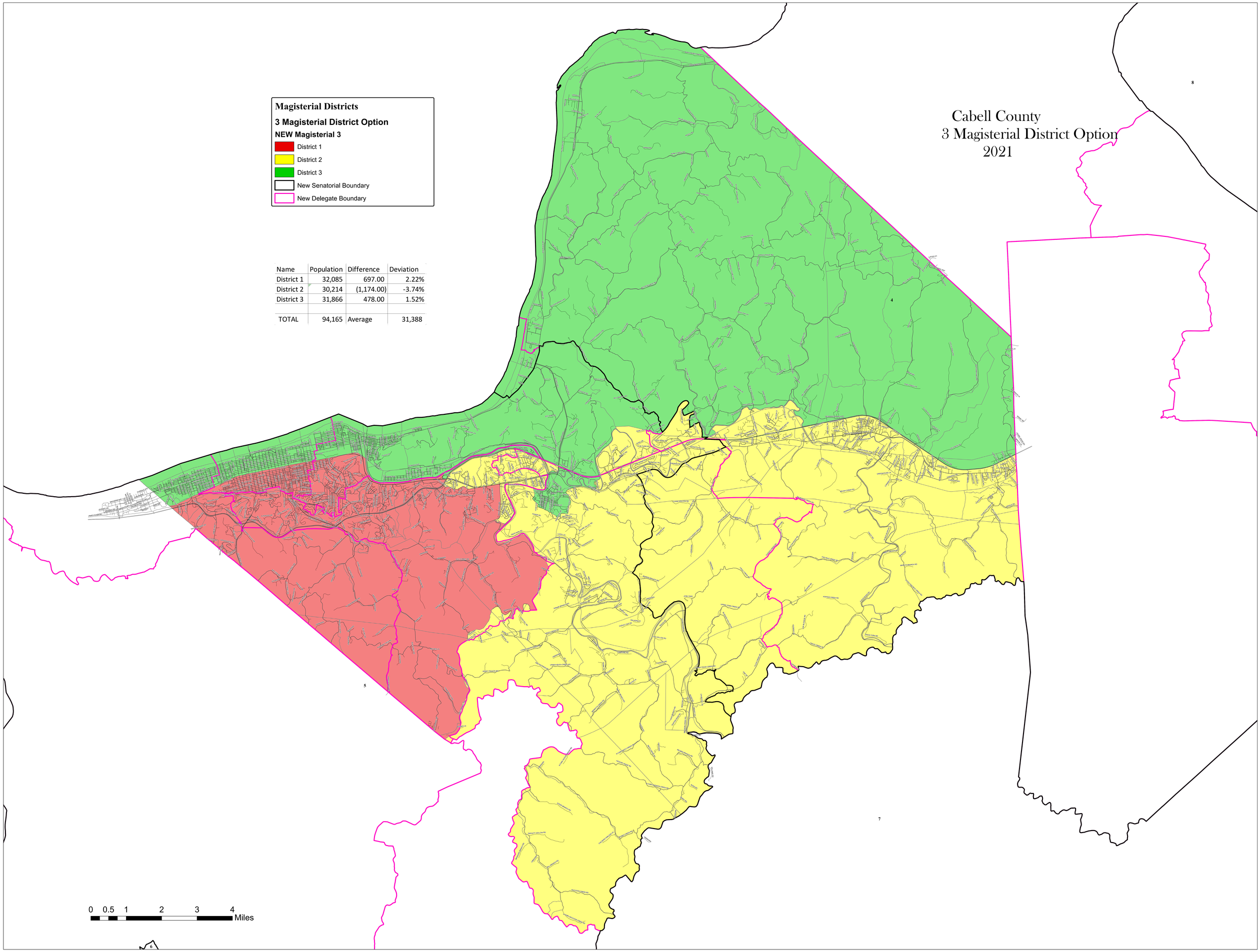

Name	Population	Difference	Deviation
District 1	32,085	697.00	2.22%
District 2	30,214	(1,174.00)	-3.74%
District 3	31,866	478.00	1.52%
TOTAL	94,165	Average	31,388